

LET US DO THE HEAVY LIFTING

Freeman specialists are ready to assist you with all of your exhibit requests, from beginning to end. And when it comes to installing and dismantling exhibits, we make no exceptions. Whether it's shipping and storage, emergency on-site repairs, basic installation and dismantling or support service coordination, including electrical, furnishings and more, Freeman has the resources and capabilities to ensure the most successful show experience possible.



Call customer service at the number listed on the Quick Facts. For fast, easy ordering, go to www.freeman.com

Freeman installation & dismantling experts work closely with you to coordinate every phase of your trade show participation, including:

- Pre-planning and budget consultation
- Skilled labor coupled with support services coordination - electrical, furnishings, floral, transportation, and audio visual
- On-site supervisors with dedicated floor managers
- Full, in-house carpentry for emergency repairs and refurbishing
- Post-show evaluations focused on incremental improvement to meet rapidly changing market conditions based upon customer feedback
- Post-show evaluations that help identify small changes that make big impacts

ON-SITE SUPERVISION

You may wish to supervise labor on your own, but if you need assistance, Freeman installation & dismantling experts will get the job done as an extension of your team.

If You Use Freeman Staff

Exhibits can be set up prior to your arrival under the direction of Freeman I&D supervisors.

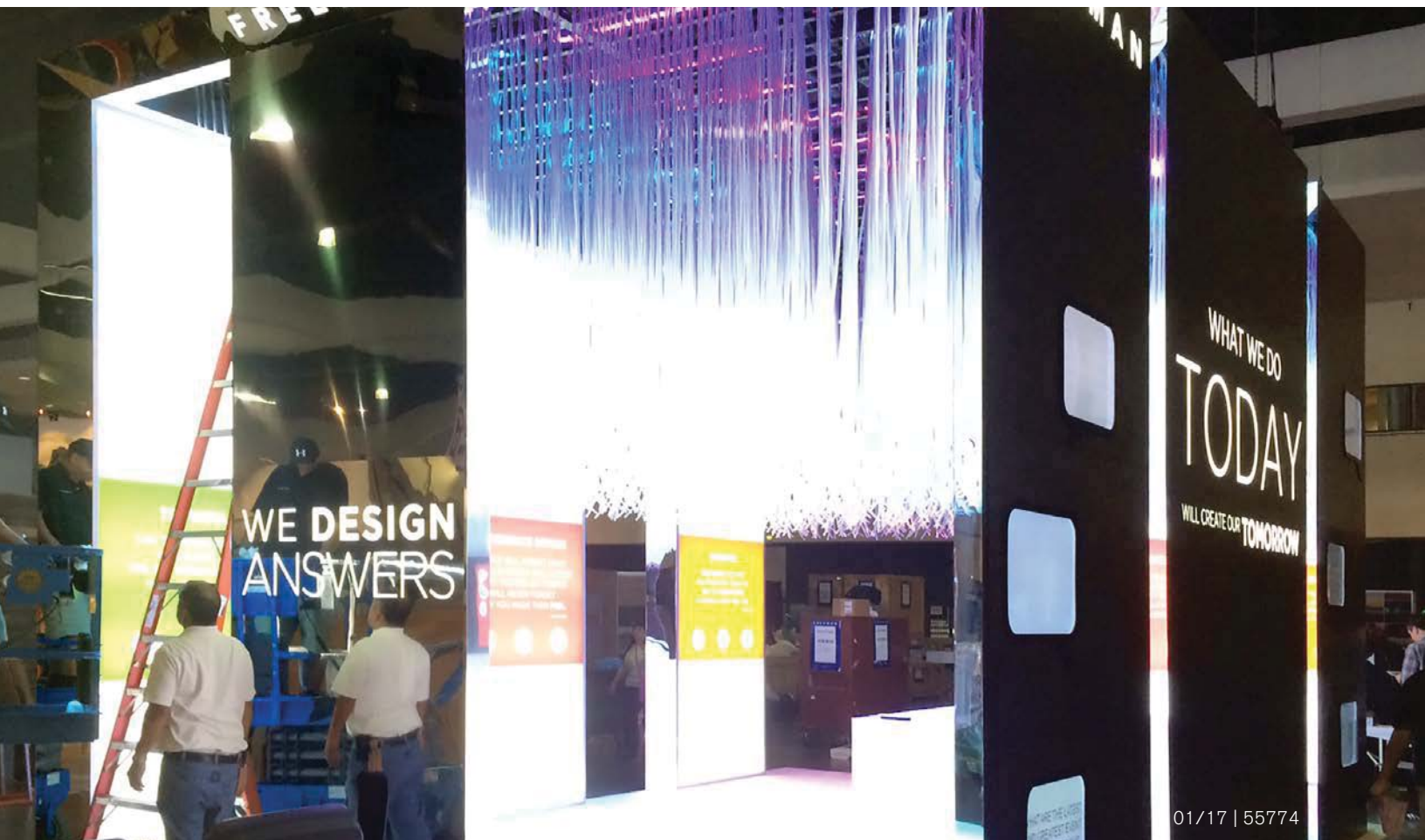

LABOR JURISDICTIONS / NEW ORLEANS

To assist you in planning for your participation in your New Orleans show, we are certain you will appreciate knowing in advance that union labor may be required for certain aspects of your exhibit handling. To help you understand the jurisdiction the various unions have, we ask you to read the following:

LABOR SOURCE

We currently have a labor agreement with The Louisiana Carpenters Regional Council to provide labor for display installation and dismantling. Full time employees of the exhibiting companies, however, may set their own exhibits without assistance from the local. Any labor services that may be required beyond what your regular full time employees can provide, must be rendered by the local. Labor can be ordered in advance by returning the Display Labor order form, or on show site, at the Freeman Service Desk.

MATERIAL HANDLING

Exhibitors may hand-carry their own materials into the exhibit facility. The use or rental of dollies, flat trucks and other mechanical equipment; however, is not permitted. Freeman will control access to the loading docks in order to provide for a safe and orderly move in/out.

TIPPING

Freeman requests that exhibitors do not tip our employees. They are paid at an excellent wage scale denoting a professional status, and we feel that tipping is not necessary. This applies to all Freeman employees. Any request for such should be brought to the attention of a representative at the Freeman Service Desk or correspondence may be directed to the attention of the General Manager at the local office address.

SAFETY

Standing on chairs, tables or other rental furniture is prohibited. This furniture is not engineered to support your standing weight. Freeman can not be responsible for injuries or falls caused by the improper use of this furniture. If assistance is required in assembling your booth, please order labor on the Display Labor order form and the necessary ladders and tools will be provided.

FREEMAN

1000 Elmwood Park Blvd.
New Orleans, LA 70123
(504) 731-6137 • Fax: (469) 621-5612

**INCLUDE THE FREEMAN METHOD OF
PAYMENT FORM WITH YOUR ORDER**

NAME OF SHOW: **MJBizConNEXT / May 9 - 11, 2018**

COMPANY NAME _____ BOOTH #: _____

CONTACT NAME: _____ PHONE #: _____

E-MAIL ADDRESS _____

For Assistance, please call 504-731-6137 to speak with one of our experts.

For fast, easy ordering, go to www.freeman.com

DISPLAY LABOR (One Hour Minimum per Worker)

Description Site	Advance	Show Price
Straight Time- 8:00 A.M. to 5:00 P.M. Monday through Friday	\$ 103.75	\$ 145.25
Overtime- 5:00 P.M. to 8:00 A.M. Monday through Friday and all day Saturday and Sunday	\$ 155.75	\$ 218.25
Double Time- Holidays	\$ 207.50	\$ 290.50

• Show Site prices will apply to all labor orders placed at show site.

- Price is per person/per hour.
- Start time guaranteed only at start of working day.
- One hour minimum per person - labor thereafter is charged in half (1/2) hour increments.
- Labor must be canceled in writing, 24 hours in advance to avoid a one (1) hour cancellation fee per worker.
- When scheduling dismantle labor, be sure to allow sufficient time for empty containers to be returned to your booth.
- Freeman supervised jobs will be completed at our discretion prior to show opening and before the hall must be cleared. **Please include setup plan/photo, special instructions & inbound shipping information with this order.**

INSTALLATION LABOR

☐ **Freeman Supervised Labor - Please complete the reverse side of this form.**

- Installation of your exhibit will be completed at our discretion prior to show opening.
- The charge for this service is 30% of the total installation labor bill, with a minimum of \$45.00.

Emergency contact: _____ Phone Number: _____

☐ **Exhibitor Supervised Labor (Supervisor must check in at Service Desk to pick up labor)**

Supervisor will be: _____ Phone Number: _____

Date	Start Time	No. of People	Approx. Hrs. per Person	Total Hrs.	Hourly Rate	Estimated Total Cost
_____	_____	_____	x _____ = _____	@ \$ _____ = \$ _____		
_____	_____	_____	x _____ = _____	@ \$ _____ = \$ _____		
_____	_____	_____	x _____ = _____	@ \$ _____ = \$ _____		
Freeman Supervision (30%/\$45.00)						= \$ _____
2% Tax						= \$ _____
Total Installation						= \$ _____

DISMANTLE LABOR

☐ **Freeman Supervised Labor - Please complete the reverse side of this form.**

- Freeman is not responsible for product or literature that is not properly packed and labeled by exhibitor.
- The charge for this service is 30% of the total dismantle labor bill, with a minimum of \$45.00.

Emergency contact: _____ Phone Number: _____

☐ **Exhibitor Supervised Labor (Supervisor must check in at Service Desk to pick up labor)**

Supervisor will be: _____ Phone Number: _____

Date	Start Time	No. of People	Approx. Hrs. per Person	Total Hrs.	Hourly Rate	Estimated Total Cost
_____	_____	_____	x _____ = _____	@ \$ _____ = \$ _____		
_____	_____	_____	x _____ = _____	@ \$ _____ = \$ _____		
_____	_____	_____	x _____ = _____	@ \$ _____ = \$ _____		
Freeman Supervision (30%/\$45.00)						= \$ _____
2% Tax						= \$ _____
Total Dismantle						= \$ _____

Freeman installation & dismantle labor

NAME OF SHOW: **MJBizConNEXT / May 9 - 11, 2018**

COMPANY NAME:

BOOTH#:

CONTACT NAME:

PHONE#:

FREEMAN SUPERVISED LABOR

**IN ORDER TO BETTER SERVE YOU - PLEASE COMPLETE THE FOLLOWING INFORMATION
IF YOUR DISPLAY IS TO BE SET-UP AND/OR DISMANTLED BY FREEMAN I&D AND YOU WILL
NOT BE PRESENT TO SUPERVISE THE INSTALLATION AND/OR DISMANTLE.**

INBOUND SHIPPING & SET UP INFORMATION

Freight will be shipped to Warehouse _____ Show Site _____ Date Shipped _____

Setup Plan/Photo: Attached _____ To Be Sent With Exhibit _____ In Crate No. _____

Carpet: With Exhibit _____ Rented From Freeman _____ Color _____ Size _____

Electrical Placement: Drawing Attached _____ Drawing With Exhibit _____ Electrical Under Carpet _____

Comments: _____

Graphics: With Exhibit _____ Shipped Separately _____

Comments: _____

Special Tools/Hardware Required: _____

OUTBOUND SHIPPING INFORMATION

SHIP TO: _____

METHOD OF SHIPMENT

☐ Freeman Exhibit Transportation:

☐ Common Carrier

☐ Air Freight

☐ Next Day

☐ 2nd Day

☐ Deferred

☐ Expedited

☐ Other (list carrier name & phone number):

☐ Other Common Carrier: _____

☐ Other Air Freight: _____

☐ Van Line: _____

FREIGHT CHARGES

☐ Prepaid

☐ Collect

Bill To: _____

In the event your selected carrier fails to show on final move-out day, please select one of the following options:

☐ Reroute via Freeman's choice

☐ Deliver back to Freeman warehouse at Exhibitor's expense.

PLEASE NOTE: Freeman is not responsible for product or literature that is not properly packed and labeled by exhibitor.

FREEMAN installation & dismantle labor

FREEMAN

1000 Elmwood Park Blvd.
New Orleans, LA 70123
(504) 731-6137 • Fax: (469) 621-5612

INCLUDE THE FREEMAN METHOD OF
PAYMENT WITH YOUR ORDER

NAME OF SHOW: **MJBizConNEXT / May 9 - 11, 2018**

COMPANY NAME:

BOOTH#:

CONTACT NAME:

PHONE#:

RIGGING EQUIPMENT AND LABOR

Straight Time - 8:00 A.M. to 5:00 P.M. Monday through Friday

Overtime - 5:00 P.M. to 8:00 A.M. Monday through Friday; All day Saturday and Sunday; Holidays

- **Show site prices will apply to all labor orders placed at show site**
- Start time guaranteed only at start of working day
- Supervisor must check in at Service Desk to pickup labor
- One hour minimum - labor thereafter is charged in half (1/2) hour increments
- When scheduling dismantle labor, be sure to allow sufficient time for empty containers to be returned to your booth

Any personnel within the designated footprint of an overhead work area will be required to wear a Type 1 Class G Hard Hat

Part#	Description	Advance Price	Show Site Price
FORKLIFT LABOR			
304050	Forklift w/operator - up to 5,000 lbs - ST.....	\$ 172.00	\$ 241.00
304051	Forklift w/operator - up to 5,000 lbs - OT.....	\$ 223.75	\$ 313.25
3040100	Forklift w/operator - up to 10,000 lbs - ST.....	\$ 188.00	\$ 263.25
3040101	Forklift w/operator - up to 10,000 lbs - OT.....	\$ 234.25	\$ 328.00
3040150	Forklift w/operator - up to 15,000 lbs - ST.....	\$ 204.25	\$ 286.00
3040151	Forklift w/operator - up to 15,000 lbs - OT.....	\$ 250.25	\$ 350.50
3040300	Forklift w/operator - up to 30,000 lbs - ST.....	\$ 232.00	\$ 325.00
3040301	Forklift w/operator - up to 30,000 lbs - OT.....	\$ 278.50	\$ 390.00
304040	Forklift w/operator - 4-Stage - ST.....	\$ 204.25	\$ 286.00
304041	Forklift w/operator - 4-Stage - OT.....	\$ 251.50	\$ 352.25
RIGGING LABOR			
3020100	Rigger - ST.....	\$ 94.50	\$ 132.50
3020101	Rigger - OT.....	\$ 141.75	\$ 198.50
EQUIPMENT			
3090600	Forklift Cage.....	\$ 40.00	\$ 40.00
3090700	Forklift Boom.....	\$ 40.00	\$ 40.00
3090800	Pallet Jack.....	\$ 40.00	\$ 40.00
MOBILE UNIT SPOTTING*			
257024	Round Trip.....	\$ 353.20	\$ 353.20

* Towable mobile units will be assessed a one time spotting charge in addition to a one hour forklift/operator charge each way for unloading and loading.

INSTALLATION

Part #	Description	Date	Start Time	# of Equip/ Person	Approx Hrs per Person	Total Hours	Hourly Rate	Estimated Total Cost
Describe work to be done: _____							Sub-Total	
_____							2 %Tax	
_____							Total	

DISMANTLE

Part #	Description	Date	Start Time	# of Equip/ Person	Approx Hrs per Person	Total Hours	Hourly Rate	Estimated Total Cost
Describe work to be done: _____							Sub-Total	
_____							2% Tax	
_____							Total	

FREEMAN rigging labor

FREEMAN

1000 Elmwood Park Blvd.
New Orleans, LA 70123
(504) 731-6137 • Fax: (469) 621-5612

INCLUDE THE FREEMAN METHOD OF
PAYMENT FORM & STRUCTURAL INTEGRITY
STATEMENT WITH YOUR ORDER

NAME OF SHOW: **MJBizConNEXT / May 9 - 11, 2018**

COMPANY NAME _____ BOOTH #: _____

CONTACT NAME: _____ PHONE #: _____

E-MAIL ADDRESS _____

For Assistance, please call 504-731-6137 to speak with one of our experts.

For fast, easy ordering, go to www.freeman.com

HANGING SIGN LABOR AND EQUIPMENT

INSTRUCTIONS

- Overhead hanging signs are to be sent in separate containers directly to advance warehouse using the enclosed Hanging Sign Labels. This container MUST arrive by the warehouse shipping deadline. If these procedures are not followed, Freeman cannot guarantee the hanging of your sign or advance pricing.
- All ceiling rigging must conform to Show Management rules and regulations and facility limitations.
- All overhead hanging must be assembled, installed, and removed by Freeman. Please refer to the Freeman Terms and Conditions found in the Exhibitors Services Manual as it relates. Please complete the enclosed Labor Order Form for labor to assemble your hanging sign.
- Set up instructions must be provided for signs needing assembly.
- Hanging anchor points must be pre-fabricated and ready for use.
- Electrical signs must be in working order and in accordance with the National Electrical Code. ELECTRICAL SERVICE requirements must be ordered in advance on the enclosed ELECTRICAL SERVICE Order Form.
- If any hang point supports over 250 lbs., notify Freeman immediately for special authorization.

SIGN DESCRIPTION, SIZE & WEIGHT

- For signs other than banners, include blueprint or drawing with detailed information so hanging anchor points may be determined.

Type: Cloth Banner _____ Metal or Wood _____ Other _____

Shape: Square _____ Triangle _____ Rectangle _____ Other _____

Size: Height _____ Length _____ Width _____

Weight of Sign: _____

Does Your Sign Require Electricity _____ Assembly _____

Is Your Sign Designed to Rotate? _____ Yes _____ No
(Initial in the applicable space above)

VERY LIMITED RIGGING AREA ADVANCED ARRANGEMENTS REQUIRED

- *****
LOW CEILING AREA

- Halls E & F: 25'-finished ceiling from entrance to column line approximately 100' inside hall.
 - Hall G: 23'-finished ceiling from entrance to column line approximately 100' inside hall.
 - Hall H, I & J: 22'-finished ceiling from entrance to column line 100' inside hall.

Truss & Rotating Motors are not allowed in Low Ceiling Area

PLACEMENT DIAGRAM

- Use diagram below to represent your booth space. Indicate how far in from each boundary you would like your sign placed.
- The ceiling structure and relation to the support beams may require your sign to be moved from your specified location.

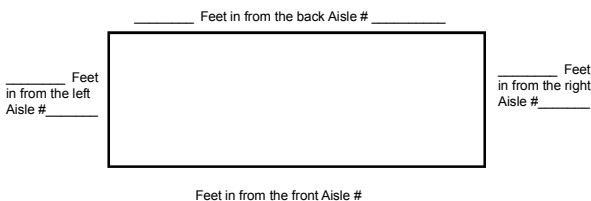

Number of feet from floor to top of sign: _____
466598

EQUIPMENT AND LABOR RATES TO HANG SIGNS

Straight Time

8:00 A.M. to 5:00 P.M., Monday through Friday

Overtime

5:00 P.M. to 8:00 A.M. Monday through Friday,
All Day Saturday & Sunday

Double Time

Recognized holidays

Crew Size - MINIMUM of two people

Materials

Cable, clamps, etc. additional and charged accordingly

Equipment With Crew

- Show site prices will apply to all labor orders placed at show site
- Rates are per lift and crew per hour
- One hour minimum per lift/crew - lift/crew thereafter is charged in half (1/2) hour increments
- Straight time cannot be guaranteed

	Straight Time	Overtime	Double Time
Condor/Boom/Snorkel With crew (up to 200 lbs lift capacity)			
Advance Price	\$632.00	\$787.50	\$903.50
Show Site Price	\$885.00	\$1102.50	\$1265.00
Additional Crew Assembly Labor (Per person / Per hour)			
Advance Price	\$103.75	\$155.75	\$207.50
Show Site Price	\$145.25	\$218.25	\$290.50

Installation Estimate

Approx Hours	Hourly Rate	Estimated Sub-Total*
_____ @ _____		= _____

Dismantle Estimate

Approx Hours	Hourly Rate	Estimated Sub-Total*
_____ @ _____		= _____

*2% tax to apply to all labor

Additional fees for materials, such as cable & clamps, may apply

Supervision for assembly and disassembly of overhead hanging sign can be provided by Freeman, or by your company representative, display house, independent or lighting contractor.

Please indicate method of supervision you require for assembly/disassembly:

- ____ Freeman
____ Exhibitor Personnel
____ Display House

Additional crew and/or equipment will be used if the supervisor deems it necessary to safely complete the installation and/or dismantling of a job and it will be charged accordingly.

Any personnel within the designated footprint of the overhead work area will be required to wear a Type 1 Class G Hard Hat.

FREEMAN hanging sign labor

FREEMAN

1000 Elmwood Park Blvd.
New Orleans, LA 70123
(504) 731-6137 • Fax: (469) 621-5612

INCLUDE THE FREEMAN METHOD OF
PAYMENT FORM & STRUCTURAL INTEGRITY
STATEMENT WITH YOUR ORDER

NAME OF SHOW: **MJBizConNEXT / May 9 - 11, 2018**

COMPANY NAME _____ BOOTH #: _____

CONTACT NAME: _____ PHONE #: _____

E-MAIL ADDRESS _____

For Assistance, please call 504-731-6137 to speak with one of our experts.

For fast, easy ordering, go to www.freeman.com

OVERHEAD RIGGING

INSTRUCTIONS

•All overhead rigging and flown objects must be assembled and disassembled by Freeman or MCC. Exhibitors, display company, and/or I & D representatives may supervise only, but will not be allowed to assemble / disassemble or install and remove rigging or flown objects. No one other than Freeman employees will be permitted in lifts. Please complete the enclosed Labor Order Form for labor to assemble / disassemble rigging and flown objects.

•Rigging Plots must be submitted in advance by exhibitor. These plots must show the location of the hang points, the height above the floor of the hang points, and the weight of each point. The plot must show the Booth outline with the Front Aisle for reference.

•If any hang point supports over 250 lbs., notify Freeman immediately for special authorization and supply sign blueprints with engineering seal of approval

•Any special equipment required will be billed at prevailing rates. Prices are for the entire show. No drayage or freight charges will be applied.

•Lighting can be rented from the official audio visual company, or Freeman. No drayage or freight charges will be applied.

•Exhibitors may bring in or rent lighting from other sources, but will incur drayage charges.

• **ELECTRICAL SERVICE** requirements for hoists must be ordered in advance on the enclosed **ELECTRICAL SERVICE** order form.

Any personnel within the designated footprint of the overhead work area will be required to wear a Type 1 Class G Hard Hat.

LOW CEILING AREA

VERY LIMITED RIGGING AREA ADVANCED ARRANGEMENTS REQUIRED

- Halls E & F: 25'-finished ceiling from entrance to column line approximately 100' inside hall.
- Hall G: 23'-finished ceiling from entrance to column line approximately 100' inside hall.
- Hall H, I & J: 22'-finished ceiling from entrance to column line 100' inside hall.

Truss & Rotating Motors are not allowed in Low Ceiling Area

SUPPORT DOCUMENT CHECKLIST

RIGGING PLOT ☐
LABOR ORDER FORM ☐
ELECTRICAL ORDER FORM ☐
STRUCTURAL INTEGRITY STATEMENT ☐

Supervision for assembly and disassembly of overhead hanging sign can be provided by Freeman, or by your company representative, display house, independent or lighting contractor.

Please indicate method of supervision you require for assembly/disassembly:

____ Freeman ____ Exhibitor Personnel ____ Display House

Additional crew and/or equipment will be used if the supervisor deems it necessary to safely complete the installation and/or dismantling of a job and it will be charged accordingly.

EQUIPMENT AND LABOR RATES TO HANG SIGNS

Straight Time

8:00 A.M. to 5:00 P.M., Monday through Friday

Overtime

5:00 P.M. to 8:00 A.M. Monday through Friday,
All Day Saturday & Sunday

Double Time

Recognized holidays

Crew Size - MINIMUM of two people

Materials

Cable, clamps, etc. additional and charged accordingly

Equipment With Crew

- Show site prices will apply to all labor orders placed at show site
- Rates are per lift and crew per hour
- One hour minimum per lift/crew - lift/crew thereafter is charged in half (1/2) hour increments
- Straight time cannot be guaranteed

	Straight Time	Overtime	Double Time
Condor/Boom/Snorkel With crew (up to 200 lbs lift capacity)			
Advance Price	\$632.00	\$787.50	\$903.50
Show Site Price	\$885.00	\$1102.50	\$1265.00
Additional Crew Assembly Labor (Per person / Per hour)			
Advance Price	\$103.75	\$155.75	\$207.50
Show Site Price	\$145.25	\$218.25	\$290.50

Installation Estimate

Approx Hours Hourly Rate Total Estimated Cost
_____ @ _____ = _____

Dismantle Estimate

Approx Hours Hourly Rate Total Estimated Cost
_____ @ _____ = _____

Quantity	Totals
1/4 Ton Hoist _____ @ \$448.90 ea = _____	
1/2 Ton Hoist _____ @ \$498.40 ea = _____	
One Ton Hoist _____ @ \$646.05 ea = _____	
12" Box Truss* _____ @ \$ 25.30 ft. = _____	
12" Corner Block* _____ @ \$105.00 ea = _____	
20.5" Box Truss* _____ @ \$ 37.15 ft. = _____	
20.5" Corner Block* _____ @ \$ 121.05 ea. = _____	
*Select truss metal color: <input type="checkbox"/> Silver <input type="checkbox"/> Black**	
** 20% additional up charge for black metal	

Cost Estimate**

Condor subtotal _____ + 2% tax = Total _____
Assembly subtotal _____ + 2% tax = Total _____
Materials subtotal _____ + 12% tax = Total _____

**Additional fees for materials, such as cable & clamps may apply

In lieu of a condor, a Scissorlift with crew is available in limited applications. For rates and to see if a Scissorlift is applicable, call our Rigging department at 504-733-7469.

FREEMAN chain hoist/truss/sign equipment

F R E E M A N

R U S H

DO NOT DELAY

MUST DELIVER BY APRIL 30, 2018

TO: _____
EXHIBITOR NAME

C/O **FREEMAN**
905 SAMS AVE
NEW ORLEANS, LA 70123

HANGING SIGN

EVENT: ***MJBizConNEXT / May 9 - 11, 2018*** _____

BOOTH # _____ NO. ____ OF ____ PIECES

F R E E M A N

R U S H

DO NOT DELAY

MUST DELIVER BY APRIL 30, 2018

TO: _____
EXHIBITOR NAME

C/O **FREEMAN**
905 SAMS AVE
NEW ORLEANS, LA 70123

HANGING SIGN

EVENT: ***MJBizConNEXT / May 9 - 11, 2018*** _____

BOOTH # _____ NO. ____ OF ____ PIECES

FREEMAN

1000 Elmwood Park Blvd
New Orleans, LA 70123
(504) 731-6137 Fax: (469) 621-5612

PLEASE INCLUDE THIS FORM
WITH YOUR HANGING SIGN
ORDER FORM

STRUCTURAL INTEGRITY STATEMENT

THIS FORM MUST BE RETURNED FOR ALL SUSPENDED STRUCTURES

_____, the contracted exhibitor at the **MJBizConNEXT / May 9 - 11, 2018** and (if applicable), the display house or builder for the aforementioned exhibitor, do hereby certify and guarantee that the stress points for the hanging structure have been properly engineered and tested. We further certify that the structure can be hung safely and has been constructed to meet all applicable regulations and safety measures.

We hereby release, indemnify and forever hold harmless the **ASSOCIATION, MORIAL CONVENTION CENTER, FREEMAN**, and its subsidiaries, their directors, officers, employees, representatives, agents and contractors from and against any and all liability, claims, damage, loss, fines, or penalties arising from the installation, use or dismantling of this structure. All hang points supporting in excess of 200 lbs. may be verified (metered) on site at exhibitor's expense.

Exhibiting Company: _____ Booth #: _____

Authorized Signature: _____

Printed Name: _____ Date: _____

E-Mail: _____

Display House/Builder (if applicable): _____

Authorized Signature: _____

Printed Name: _____ Date: _____

E-Mail: _____

**Complete and return form to address listed at the top
of this form.**

FREEMAN structural integrity statement

FREEMAN

1000 Elmwood Park Blvd.
New Orleans, LA 70123
(504) 731-6137 • Fax: (469) 621-5612

INCLUDE THE FREEMAN METHOD OF
PAYMENT FORM WITH YOUR ORDER

NAME OF SHOW: **MJBizConNEXT / May 9 - 11, 2018**

COMPANY NAME _____ BOOTH #: _____

CONTACT NAME: _____ PHONE #: _____

E-MAIL ADDRESS _____

For Assistance, please call 504-731-6137 to speak with one of our experts.

For fast, easy ordering, go to www.freeman.com

CLEANING SERVICES

- Cleaning is an exclusive service. This includes all floor services and trash removal.
- Prices are based on total square footage of booth regardless of area to be cleaned.
- Show site prices to apply on all orders placed at show site.

VACUUMING (per sq ft -100 sq ft minimum)

Qty	Part #	Description	Discount Price	Show Site Price	Total
-----	--------	-------------	----------------	-----------------	-------

- Includes emptying of your booth's wastebasket(s) at the time of vacuuming.

_____	610100	Booth Vacuuming - One Time.....	0.53	0.75	_____
_____	610200	Booth Vacuuming - 2 Days.....	0.90	1.25	_____
_____	610300	Booth Vacuuming - 3 Days.....	1.20	1.70	_____

SHAMPOOING (per sq ft -100 sq ft minimum)

Qty	Part #	Description	Discount Price	Standard Price	Total
-----	--------	-------------	----------------	----------------	-------

_____	630100	Shampoo Carpet - One Time.....	0.90	1.25	_____
-------	--------	--------------------------------	------	------	-------

PORTER SERVICE (per day)

Qty	Part #	Description	Discount Price	Standard Price	Total
-----	--------	-------------	----------------	----------------	-------

- Includes emptying of wastebaskets and policing of your exhibit area at two-hour intervals during show hours.

_____	620500	Exhibit Area / Under 500 sq. ft.....	106.80	149.50	_____
_____	6201500	Exhibit Area / 501 - 1500 sq. ft.....	124.55	174.35	_____
_____	6202500	Exhibit Area / 1501 - 2500 sq. ft.....	145.15	203.20	_____
_____	6203500	Exhibit Area / Over 2500 sq. ft.....	Call for Quote		

FLOOR SURFACE CLEANING (per sq.ft. - 100 sq. ft. minimum)

Qty	Part #	Description	Advance Price	Show Site Price	Total
-----	--------	-------------	---------------	-----------------	-------

_____	690100	Floor Surface Cleaning - One Time.....	0.53	0.75	_____
_____	690200	Floor Surface Cleaning	0.90	1.25	_____
_____	690300	Floor Surface Cleaning	1.20	1.70	_____

TOTAL COST

Sub-Total _____ + Tax (12%) _____ = TOTAL _____

FREEMAN cleaning

FROM THE GROUND UP

.....

Engage your audience from the moment they set foot in your exhibit with Freeman's custom carpets. Our colorfast carpeting boasts a consistent shade every time and the padding exceeds industry standards, ensuring that you'll be floored by the quality. Freeman's custom options include borders, patterns and logo applications in both our classic and prestige carpeting lines.

- Colorfast carpet technology guarantees a uniform and professional look throughout the life of your exhibit
- Diverse customization options guarantee the fulfillment of your brand standards
- All carpet and padding is manufactured with recycled material
- Rental prices are all-inclusive so there are never hidden charges for material handling or pickup
- Renting carpet from Freeman minimizes your shipping footprint

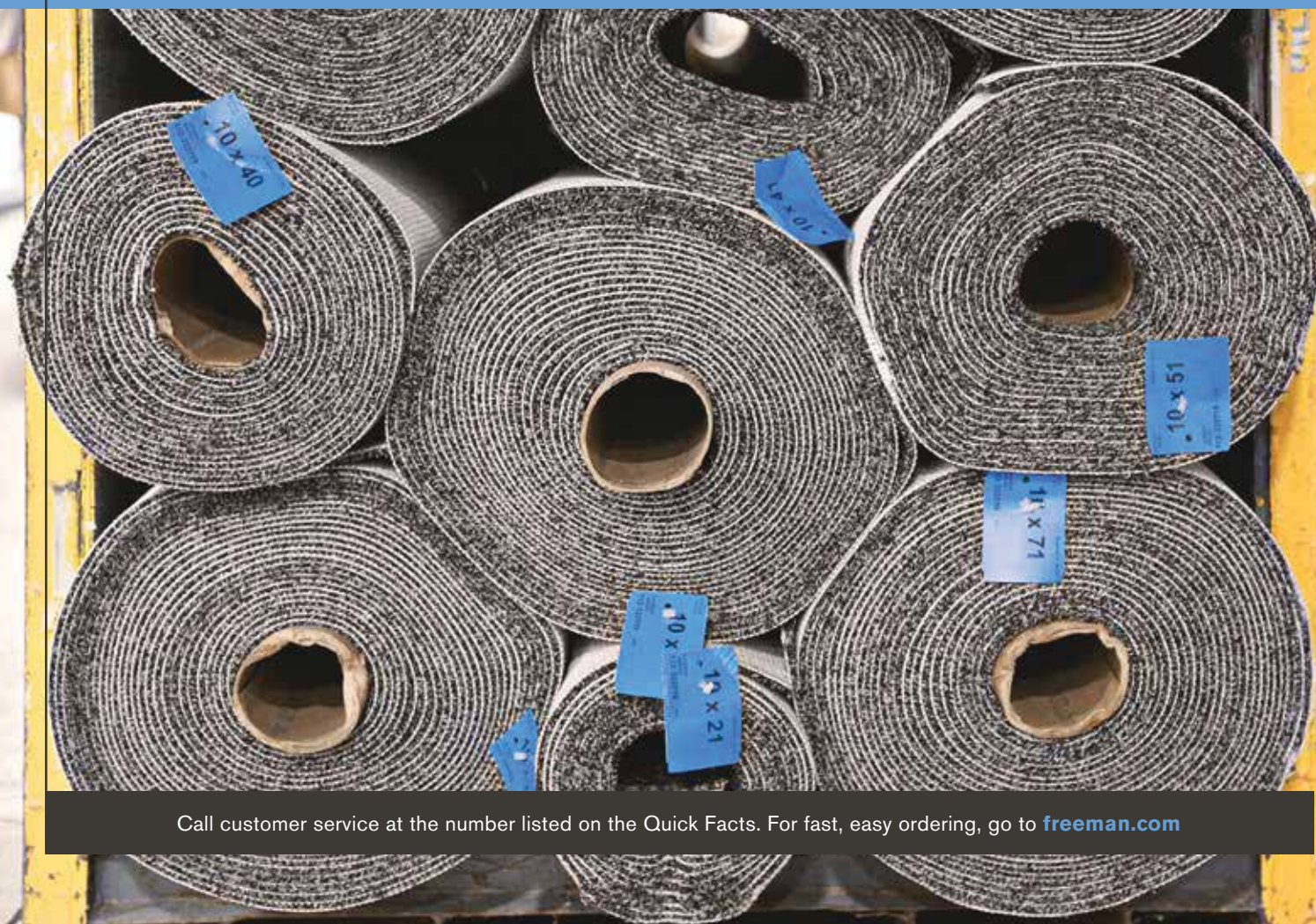

Call customer service at the number listed on the Quick Facts. For fast, easy ordering, go to freeman.com

PRESTIGE CARPET

Freeman's prestige carpet combines plush comfort with durable soil and stain resistance, perfect for high-traffic areas. Five popular colors are available in a luxurious 40-ounce weight and all nine designer colors are available in a 28-ounce weight.

Freeman's prestige carpet packages include new 10-foot-wide carpet, delivery, Visqueen covering, installation, carpet tape, carpet removal and all carpet material handling fees. Prestige carpet is one time use. The carpet for your booth will be brand new and recycled at the end of the show. Price includes environmentally friendly disposal of carpet after usage. Foam carpet padding is available for a minimal fee. If you have a large order, please contact us to see if volume discounts may apply.

Custom Options

Prestige carpets can also be customized to fit your exhibit needs with unique logos, patterns and borders. Call the phone number on the Quick Facts for assistance.



*black**



cardinal



*charcoal**



cream



*gray pearl**



*navy**



toast



wedgewood



*white**

***Colors available in both 28 oz. and 40 oz.**

CLASSIC CARPET

Custom Cut

Freeman classic carpet is available in a range of colors and includes delivery, Visqueen covering, installation, carpet tape, carpet removal and all carpet material handling fees. Foam carpet padding is available for a minimal fee. If you have a large order, please contact us to see if volume discounts may apply.

Freeman Classic carpet is reused a minimum of four times before retired from inventory and recycled. Darker colored carpets such as black and gray, as well as the two-toned carpet are made of 20-25% recycled content.

Standard Cut

Our classic carpet comes in a variety of sizes. Prices include delivery, installation, carpet tape, carpet removal and all carpet material handling fees. Foam carpet padding and Visqueen covering are available for a minimal fee.



black



blue



gray



green



latte



midnight blue



plum



red



red pepper



tuxedo

Actual colors may vary slightly

FREEMAN

1000 Elmwood Park Blvd
New Orleans, LA 70123
(504) 731-6137 Fax: (469) 621-5612

ONLINE PRICE
DISCOUNT PRICE
DEADLINE DATE
APRIL 16, 2018

INCLUDE THE FREEMAN METHOD OF
PAYMENT FORM WITH YOUR ORDER

NAME OF SHOW: **MJBizConNEXT / May 9 - 11, 2018**

COMPANY NAME: _____ BOOTH #: _____ BOOTH SIZE: _____ X

CONTACT NAME : _____ PHONE #: _____

E-MAIL ADDRESS : _____

For Assistance, please call (504) 731-6137 to speak with one of our experts.

- Orders received after the deadline or without payment will be charged the Standard price.
- All utility lines must be installed before carpet installation. Utilities should be ordered in advance.
- Pricing includes delivery, material handling, installation and removal.

All carpets, padding and plastic covering contain recycled content and are recyclable.

NOTE: All booths include black carpeting: Included carpeting does not have to be ordered.
If you would like an alternate color, please fill out and submit this order form with your Method of Payment.

For fast, easy ordering, go to www.freeman.com

10' CLASSIC CARPET , PADDING & PLASTIC COVERING

CHOOSE YOUR CARPET COLOR:

☐ Blue ☐ Gray ☐ Green ☐ Latte ☐ Midnight Blue ☐ Plum ☐ Red ☐ Red Pepper ☐ Tuxedo

Qty	Description	Online Price	Discount Price	Standard Price	Total
_____	10' x 10' Classic Carpet	\$ 316.00	\$ 347.60	\$ 442.40	_____
_____	10' x 20' Classic Carpet	\$ 632.00	\$ 695.20	\$ 884.80	_____
_____	10' x 30' Classic Carpet	\$ 948.00	\$ 1,042.80	\$ 1,327.20	_____
_____	10' x 40' Classic Carpet	\$ 1,264.00	\$ 1,390.40	\$ 1,769.60	_____
_____	10' x 10' Carpet Padding - Single Layer.....	\$ 150.00	\$ 165.00	\$ 210.00	_____
_____	10' x 20' Carpet Padding - Single Layer.....	\$ 300.00	\$ 330.00	\$ 420.00	_____
_____	10' x 30' Carpet Padding - Single Layer.....	\$ 450.00	\$ 495.00	\$ 630.00	_____
_____	10' x 40' Carpet Padding - Single Layer.....	\$ 600.00	\$ 660.00	\$ 840.00	_____
_____	10' x 10' Carpet Padding - Double Layer.....	\$ 300.00	\$ 330.00	\$ 420.00	_____
_____	10' x 20' Carpet Padding - Double Layer.....	\$ 600.00	\$ 660.00	\$ 840.00	_____
_____	10' x 30' Carpet Padding - Double Layer.....	\$ 900.00	\$ 990.00	\$ 1,260.00	_____
_____	10' x 40' Carpet Padding - Double Layer.....	\$ 1,200.00	\$ 1,320.00	\$ 1,680.00	_____
_____	Plastic Covering (price per sq. ft.).....	\$.48	\$.55	\$.65	_____

9' CLASSIC CARPET , PADDING & PLASTIC COVERING

CHOOSE YOUR CARPET COLOR:

☐ Blue ☐ Gray ☐ Green ☐ Latte ☐ Midnight Blue ☐ Plum ☐ Red ☐ Red Pepper ☐ Tuxedo

Qty	Description	Online Price	Discount Price	Standard Price	Total
_____	9' x 10' Classic Carpet	\$ 186.30	\$ 204.95	\$ 260.80	_____
_____	9' x 20' Classic Carpet	\$ 372.25	\$ 409.50	\$ 521.15	_____
_____	9' x 30' Classic Carpet	\$ 558.45	\$ 614.30	\$ 781.85	_____
_____	9' x 40' Classic Carpet	\$ 744.55	\$ 819.00	\$ 1,042.35	_____
_____	9' x 10' Carpet Padding - Single Layer.....	\$ 135.00	\$ 148.50	\$ 189.00	_____
_____	9' x 20' Carpet Padding - Single Layer.....	\$ 270.00	\$ 297.00	\$ 378.00	_____
_____	9' x 30' Carpet Padding - Single Layer.....	\$ 405.00	\$ 445.50	\$ 567.00	_____
_____	9' x 40' Carpet Padding - Single Layer.....	\$ 540.00	\$ 594.00	\$ 756.00	_____
_____	9' x 10' Carpet Padding - Double Layer.....	\$ 270.00	\$ 297.00	\$ 378.00	_____
_____	9' x 20' Carpet Padding - Double Layer.....	\$ 540.00	\$ 594.00	\$ 756.00	_____
_____	9' x 30' Carpet Padding - Double Layer.....	\$ 810.00	\$ 891.00	\$ 1,134.00	_____
_____	9' x 40' Carpet Padding - Double Layer.....	\$ 1,080.00	\$ 1,188.00	\$ 1,512.00	_____
_____	Plastic Covering (price per sq. ft.).....	\$.48	\$.55	\$.65	_____

9' carpet is laid toward the front edge, leaving 1' at the back of the booth for access to utility ports.

TOTAL COST			
Sub- Total	+	12% Tax	= Total Cost

standard size carpet

FREEMAN

Take advantage of the Online price
by ordering at www.freeman.com
before APRIL 16, 2018

FREEMAN

1000 Elmwood Park Blvd
New Orleans, LA 70123
(504) 731-6137 Fax: (469) 621-5612

ONLINE PRICE
DISCOUNT PRICE
DEADLINE DATE
APRIL 16, 2018

INCLUDE THE FREEMAN METHOD OF
PAYMENT FORM WITH YOUR ORDER

NAME OF SHOW: **MJBizConNEXT / May 9 - 11, 2018**

COMPANY NAME: _____ BOOTH #: _____ BOOTH SIZE: _____ X
CONTACT NAME : _____ PHONE #: _____
E-MAIL ADDRESS : _____

For Assistance, please call (504) 731-6137 to speak with one of our experts.

- **Guaranteed new, high-quality carpet.**
- **Orders received after the deadline or without payment will be charged the Standard price and are subject to availability.**
- **Prestige and Custom Cut Classic Carpet are subject to a 100% cancellation charge.**
- **All utility lines must be installed before carpet installation. Utilities should be ordered in advance.**

All carpets, padding and plastic covering contain recycled content and are recyclable.

NOTE: All booths include black carpeting: Included carpeting does not have to be ordered.

If you would like an alternate color, please fill out and submit this order form with your Method of Payment.

For fast, easy ordering, go to www.freeman.com

CUSTOM CUT CLASSIC CARPET - includes plastic covering, delivery, material handling, installation and removal

- Order Custom Cut Classic Carpeting by the sq. ft. if your size is not listed on the standard size order form.

Sample: Booth Size: 10 x 25 = 250 sq. ft. @ \$ 3.30

CHOOSE YOUR CARPET COLOR - 16 oz. Carpet:

☐ Blue ☐ Gray ☐ Green ☐ Latte ☐ Midnight Blue ☐ Plum ☐ Red ☐ Red Pepper ☐ Tuxedo

16 oz. Carpet Rental - Price per sq. ft. (100 sq. ft. minimum)

Per sq. ft.	Booth Size: _____ x _____ = _____ sq. ft. @	Online Price	Discount Price	Standard Price	Total
		\$ 3.30	\$ 3.65	\$ 4.60	

PRESTIGE CARPET - includes plastic covering, delivery, material handling, installation and removal

CHOOSE YOUR CARPET COLOR - 28 oz. Carpet:

☐ Cardinal ☐ Charcoal ☐ Cream ☐ Gray Pearl ☐ Navy ☐ Toast ☐ Wedgewood ☐ White

28 oz. Carpet Rental - Price per sq. ft. (100 sq. ft. minimum)

	Booth Size: _____ x _____ = _____ sq. ft. @	Online Price	Discount Price	Standard Price	Total
1 - 700 sq. ft.		\$ 4.95	\$ 5.45	\$ 6.95	
Over 700 sq. ft.		\$ 4.65	\$ 5.10	\$ 6.50	

CHOOSE YOUR CARPET COLOR - 40 oz. Carpet:

☐ Charcoal ☐ Gray Pearl ☐ Navy ☐ White

40 oz. Carpet Rental - Price per sq. ft. (100 sq. ft. minimum)

	Booth Size: _____ x _____ = _____ sq. ft. @	Online Price	Discount Price	Standard Price	Total
1 - 700 sq. ft.		\$ 5.40	\$ 5.95	\$ 7.55	
Over 700 sq. ft.		\$ 5.00	\$ 5.50	\$ 7.00	

CARPET PADDING - includes delivery, material handling, installation and removal

- Order Carpet Padding by the sq. ft. if your size is not listed on the standard size order form.

Sample: Booth Size: 10 x 25 = 250 sq. ft. @ \$ 1.60

Qty	Description	Price per sq. ft. (90 sq. ft. minimum)	Online Price	Discount Price	Standard Price	Total
	Carpet Padding -1/2" (90 - 700 sq. ft.)		\$ 1.60	\$ 1.75	\$ 2.25	
	Carpet Padding-1/2" (Over 700 sq. ft.)		\$ 1.30	\$ 1.45	\$ 1.80	
	Double Carpet Padding - 1/2" (90 - 700 sq. ft.)		\$ 3.20	\$ 3.50	\$ 4.50	
	Double Carpet Padding -1/2" (Over 700 sq. ft.)		\$ 2.60	\$ 2.85	\$ 3.65	

TOTAL COST

Sub- Total	+	12% Tax	=	Total Cost
------------	---	---------	---	------------

Take advantage of the Online price
by ordering at www.freeman.com
before APRIL 16, 2018

cut to size carpet
FREEMAN

RENTAL EXHIBITS THAT IMPRESS

.....

When it comes to designing your exhibit, effective solutions don't require expensive investments. Take the stress out of your upcoming show with a rental exhibit from Freeman. With quality rental options that meet your budget requirements, we'll have you exhibit ready at a moment's notice, without the hassle of ownership.

PACKAGE 1



10 X 20



10 X 10

PACKAGE 1 UPGRADE OPTIONS

With Graphics and Cabinet

10 X 10



FREEMAN

PACKAGE 2



10 X 20



10 X 10

PACKAGE 3



10 X 20



10 X 10

PACKAGE 4



10 X 20



10 X 10

PACKAGE 2 UPGRADE OPTIONS

With Graphics and Cabinet

10 X 10



PACKAGE 3 UPGRADE OPTIONS

With Graphics and Cabinet

10 X 10



PACKAGE 4 UPGRADE OPTIONS

With Graphics and Cabinet

10 X 10



FREEMAN

PACKAGE 5



10 X 20



10 X 10

PACKAGE 6



10 X 20



10 X 10

PACKAGE 5 UPGRADE OPTIONS

With Graphics and Cabinet

10 X 10



PACKAGE 6 UPGRADE OPTIONS

With Graphics and Cabinet

10 X 10



FREEMAN

There are upgrade options available that allow you to change the panels to slatwall, add shelves, change the metal color and add cabinets as a storage option with the dual purpose of a reception counter.



10 X 10

SLATWALL



10 X 10

COLORED PANELS



10 X 10

SHELVES



10 X 10

BLACK METAL



CABINETS

Booth Panel Options – Color Options Included with Rental Package



black fabric



blue fabric



gray fabric



white

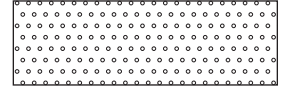

white perforated

Classic Carpet (16 oz.) – Color Options Included with Rental Package Options. Darker colored Classic carpet is made of 25-50% recycled content.



black



blue



gray



green



latte



midnight blue



plum



red



red pepper



tuxedo

9' carpet is laid toward the front edge, leaving 1' at the back of the booth for utility port access. Actual colors may vary slightly.

Prestige Carpet (28 oz.) – Available Upgrade Color Options



black*



cardinal



charcoal*



cream



gray pearl*



navy*



toast



wedgewood



white*

*Colors available in both 28 oz. and 40 oz. Actual colors may vary slightly.

Rental Exhibits Include:

- 9x10 or 9x20 Classic Carpet
- Exhibit Installation & Dismantle
- Exhibit Material Handling
- Nightly Vacuuming
- 2-arm lights per 10' Booth
- Power (500 watts) for LIGHTS only (and Labor to hang lights)

questions?

All packages can be customized or modified to fit your specific needs. To speak with an Exhibitor Sales Specialist, call the number listed on the Quick Facts.



“CLEAN FOOTPRINT” MATERIALS

When you select “Clean Footprint” materials for your booth we will use only materials that can be reused or recycled. All flooring, lighting, furniture, and booth structure will go back into inventory to be reused again. Your personalized graphic panels used in the booth will be printed on reusable and 100% recyclable substrate such as Freeman honeycomb, conerd board and reboard. Using a Freeman rental unit includes 100% recyclable aluminum in the structure and virtually eliminates your shipping footprint and carbon emissions.

FREEMAN

1000 Elmwood Park Blvd
New Orleans, LA 70123
(504) 731-6137 Fax: (469) 621-5612

DISCOUNT PRICE
DEADLINE DATE
APRIL 16, 2018

INCLUDE THE FREEMAN METHOD OF
PAYMENT FORM WITH YOUR ORDER

NAME OF SHOW: **MJBizConNEXT / May 9 - 11, 2018**

COMPANY NAME: _____ BOOTH #: _____ BOOTH SIZE: _____ X

CONTACT NAME : _____ PHONE #: _____

E-MAIL ADDRESS : _____

For Assistance, please call **(504) 731-6137** to speak with one of our experts.

For fast, easy ordering, go to www.freeman.com

All Exhibits Include: installation & dismantle of exhibit, material handling of exhibit, 9' x 10' or 9' x 20' classic carpet with nightly vacuuming, 2 arm lights (per 10' unit), power (500 watts) for lights ONLY and labor to hang arm lights.

To place your order, please check the appropriate box and complete the remaining selections at the bottom of the form.

RENTAL EXHIBITS

		Discount Price	Standard Price		Discount Price	Standard Price
Package 1	<input type="checkbox"/> 10' x 10'	2,885.95	4,040.35	<input type="checkbox"/> 10' x 20'	6,484.60	9,078.45
Package 2	<input type="checkbox"/> 10' x 10'	1,894.10	2,651.75	<input type="checkbox"/> 10' x 20'	3,396.60	4,755.25
Package 3	<input type="checkbox"/> 10' x 10'	2,473.95	3,463.55	<input type="checkbox"/> 10' x 20'	5,056.90	7,079.65
Package 4	<input type="checkbox"/> 10' x 10'	3,335.75	4,670.05	<input type="checkbox"/> 10' x 20'	6,479.85	9,071.80
Package 5	<input type="checkbox"/> 10' x 10'	2,249.00	3,148.60	<input type="checkbox"/> 10' x 20'	4,347.50	6,086.50
Package 6	<input type="checkbox"/> 10' x 10'	2,286.45	3,201.05	<input type="checkbox"/> 10' x 20'	4,459.95	6,243.95

CHOOSE YOUR PANEL

☐ Black Fabric ☐ Blue Fabric ☐ Gray Fabric ☐ White Hardwall ☐ White Perfboard

CARPET

Our Classic Carpet and nightly vacuuming are included in the price of your Rental Exhibit. The following colors are available:

Check color choice

☐ Black ☐ Blue ☐ Gray ☐ Green ☐ Latte
☐ Midnight Blue ☐ Plum ☐ Red ☐ Red Pepper ☐ Tuxedo

You may want to add padding or upgrade your carpet to one of our 15 designer colors in our PRESTIGE carpet line. Now available in **28 oz.** and **40 oz.** weight. Refer to our enclosed Carpet order form for color selections and pricing.

LIGHTING

Each Rental Exhibit includes 2 Arm Lights (per 10' unit).

Note: Power and labor to hang the lights are included in our standard rental exhibit package price. Power consumption not to exceed 500 Watts.

Additional power must be ordered separately.

HEADER IDENTIFICATION SIGN

Indicate which color lettering you would like. We have a wide variety of standard colors available:

☐ Black ☐ Blue ☐ Brown ☐ Burgundy ☐ PMS Color _____
☐ Red ☐ Teal ☐ White ☐ Green ☐ Font Type _____

Indicate exactly how you want your company name to appear:

*Unless font type is indicated, Helvetica will be used.

ENHANCE YOUR EXHIBIT

Enhance your exhibit and have an Exhibitor Sales Specialist contact you for pricing by checking any of the following boxes:

☐ Slatwall & Shelves ☐ Cabinets & Counters ☐ Specialty Colored Metal ☐ Recyclable Graphics
☐ Colored Panels ☐ Creating a Custom Exhibit ☐ Graphics & Custom Logo ☐ White Eco-Board

The product offered has recyclable content or has eco-friendly attributes and is 100% recyclable according to manufacturer's specifications.

TOTAL COST		
Sub-Total	+	12 % Tax
	=	Total Cost

FREEMAN

1000 Elmwood Park Blvd.
New Orleans, LA 70123
(504) 731-6137 • Fax: (469) 621-5612

**DISCOUNT PRICE
DEADLINE DATE
APRIL 16, 2018**

INCLUDE THE FREEMAN METHOD OF
PAYMENT FORM WITH YOUR ORDER

NAME OF SHOW: **MJBizConNEXT / May 9 - 11, 2018**

COMPANY NAME _____ BOOTH #: _____

CONTACT NAME: _____ PHONE #: _____

E-MAIL ADDRESS _____

For Assistance, please call 504-731-6137 to speak with one of our experts.

For fast, easy ordering, go to www.freeman.com

ACCESSORIES FOR RENTAL UNITS

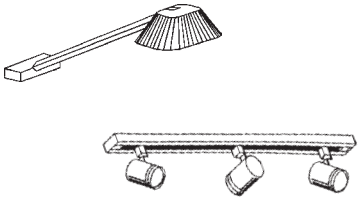
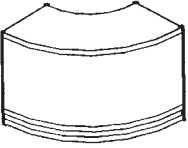
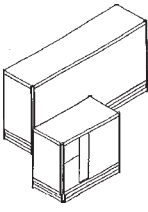
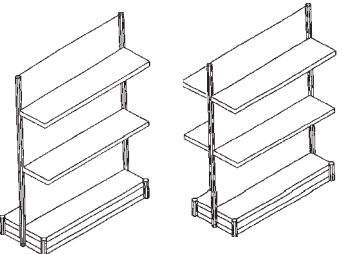
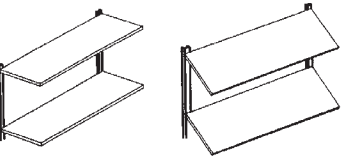
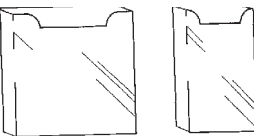
LIGHTS (use only on rentals) 	RADIUS COUNTER (does not have doors) 	CABINETS 
GONDOLAS 	SHELVES (use only on rental exhibits) 	LITERATURE POCKETS 

Qty	Part #	Description	Discount Price	Standard Price	Total
LIGHT FIXTURES					
(electrical service not included)					

___ 172512 Arm Light (200w)..... 116.45 163.05 ___
 ___ 172514 4' Tracklight (3 lights)..... 372.25 521.15 ___

CABINETS & LOCKS					
Cabinets with locks					
<input type="checkbox"/> Black Fabric <input type="checkbox"/> Blue Fabric <input type="checkbox"/> Gray Fabric <input type="checkbox"/> White PVC					

___ 17305 1M x ½M x 36" High.....457.70 640.80 ___
 ___ 17306 1M x ½M x 42" High.....457.70 640.80 ___
 ___ 17308 2M x ½M x 36" High.....684.70 958.60 ___
 ___ 17309 2M x ½M x 42" High.....684.70 958.60 ___
 ___ 173010 1M Radius x ½M x 36" High.....612.80 857.90 ___

(Radius Cabinets do not have doors)
 Inside Shelves Available . . . Quoted on Request

Qty	Part #	Description	Discount Price	Standard Price	Total
GONDOLAS					
Gondolas					
<input type="checkbox"/> Blue Fabric <input type="checkbox"/> Gray Fabric <input type="checkbox"/> Perfboard <input type="checkbox"/> White PVC					

___ 174541 Single Sided 1M x 4' High.....407.20 570.10 ___
 ___ 174542 Double Sided 1M x 4' High.....570.10 798.15 ___

OTHER SIZES AVAILABLE.....QUOTED ON REQUEST

SHELVES					
----------------	--	--	--	--	--

___ 17201 1M Straight (37" x 12").....114.20 159.90 ___
 ___ 17206 1M Angled (37" x 12").....114.20 159.90 ___

LITERATURE POCKETS					
---------------------------	--	--	--	--	--

___ 174015 For 8½ x 11 Literature..... 40.80 57.10 ___

TOTAL COST					
Sub-Total _____ + Tax (12%) _____ = TOTAL _____					

FREEMAN exhibit accessories

FIT TO PRINT

.....

SmartFabric® is a triple-layered fabric made of 100% polyester that's ideal for printed graphics. It's an extremely versatile all-in-one fabric and has been treated to meet NFPA 701 small-scale flammability standards. This lightweight material provides an easy way to make a big impact and provides a small shipping footprint to reduce your shipping cost and carbon emissions.



SMARTFABRIC® RENTAL EXHIBITS

Renting exhibits can virtually eliminate your shipping footprint and carbon emissions. Using a Freeman rental exhibit includes 100% recyclable aluminum for the structure.



10 x 10 ft. unit

GRAPHIC SIZE

116"W 92.5"H



10 x 20 ft. unit

GRAPHIC SIZE

233.5"W 92.5"H

CLEAR ACRYLIC SHELF

36"W 12"H .25"D

(up to 15 lbs each)

RENTAL EXHIBITS INCLUDE:

- * Custom Fabric Graphic (fabric graphic purchased to keep)
- Zippered Carrying Case for Fabric Graphic (fabric graphic purchased to keep)
- Rental Frame
- 9'x10' or 9'x20' Classic Carpet (color selections on page 3)
- Exhibit Installation & Dismantle
- Exhibit Material Handling
- Nightly Vacuuming
- 2 Arm Lights per 10' Booth
- 4 Arm Lights per 20' Booth
- 2 Clear Acrylic Shelves per 10' Booth (36"x12", up to 15 lbs.)
- 4 Clear Acrylic Shelves per 20' Booth (36"x12", up to 15 lbs.)
- Power (500 watts) for LIGHTS only (and labor to hang lights)

FRAME ONLY UNIT

This option is available for customers who have previously rented the SmartFabric® Rental Exhibit and are reusing their back wall graphic. Fabric from other sources will not be installed on this Freeman frame rental. If you need Freeman to create a new graphic, please select the SmartFabric® Rental Exhibit. No fabric graphics will be provided separately from the rental unit.



10 x 10 ft. frame



10 x 20 ft. frame

RENTAL EXHIBITS INCLUDE:

- Rental Frame
- 9'x10' or 9'x20' Classic Carpet (color selections on page 3)
- Exhibit Installation & Dismantle
- Exhibit Material Handling
- Nightly Vacuuming
- 2 Arm Lights per 10' Booth
- 4 Arm Lights per 20' Booth
- 2 Clear Acrylic Shelves per 10' Booth (36"x12", up to 15 lbs.)
- 4 Clear Acrylic Shelves per 20' Booth (36"x12", up to 15 lbs.)
- Power (500 watts) for LIGHTS only (and labor to hang lights)

*Graphic art for the back wall is not included. Customer must provide full back wall image or Freeman can design a back wall for an additional charge.

CLASSIC CARPET

Freeman Classic carpet is reused a minimum of four times before retired from inventory and recycled. Darker colored carpets such as black and gray, as well as the two-toned carpet are made of 20-25% recycled content.

9'x10' or 9'x20' (16 oz.) – Color Options Included with Rental Package Options



black

blue

gray

green

latte



midnight blue



plum



red



red pepper



tuxedo

9' carpet is laid toward the front edge, leaving 1' at the back of the booth for utility port access. Actual colors may vary slightly.

PRESTIGE CARPET

Prestige carpet is one time use. The carpet for your booth will be brand new and recycled at the end of the show. Renting carpet from Freeman minimizes your shipping footprint.

(28 oz.) – Available Upgrade Color Options



black*

cardinal

charcoal*

cream

gray pearl*



navy*



toast



wedgewood



white*

*Colors available in both 28 oz. and 40 oz. Actual colors may vary slightly.

ACCESSORIES

SmartFabric® Rental packages include these accessories. Refer to the "Rental Exhibits Include" sections of each package. These items are available to order as additional accessories if needed.

SMARTFABRIC® ZIPPERED CARRYING CASE

20"W 8"H 16"D



CLEAR ACRYLIC SHELF

36"W 12"H .25"D

(holds up to 15lbs each)



CUSTOM GRAPHICS

A Freeman Exhibitor Sales Specialist will contact you to review the process for providing graphic files and to review helpful tips that will ensure a successful graphic print. Freeman can custom design a graphic file for you using our graphic design services that guarantees a high resolution back wall graphic. Ask your Exhibitor Sales Specialist for more information.

"CLEAN FOOTPRINT" MATERIALS



When you select "Clean Footprint" materials for your booth we will use only materials that can be reused or recycled. All flooring, lighting, furniture, and booth structure will go back into inventory to be reused again. Your personalized graphic panels used in the booth will be reusable and 100% recyclable. Using a Freeman rental unit includes a 100% recyclable aluminum in the structure and virtually eliminates your shipping footprint and carbon emissions.

FREEMAN

1000 Elmwood Park Blvd
New Orleans, LA 70123
(504) 731-6137 Fax: (469) 621-5612

DISCOUNT PRICE
DEADLINE DATE
APRIL 16, 2018

INCLUDE THE FREEMAN METHOD OF
PAYMENT FORM WITH YOUR ORDER

NAME OF SHOW: **MJBizConNEXT / May 9 - 11, 2018**

COMPANY NAME: _____ BOOTH #: _____ BOOTH SIZE: X

CONTACT NAME : _____ PHONE #: _____

E-MAIL ADDRESS : _____

For Assistance, please call (504) 731-6137 to speak with one of our experts.

For fast, easy ordering, go to www.freeman.com

SMARTFABRIC EXHIBIT

SmartFabric Exhibits provide a custom printed fabric graphic to keep and re-use on future events.



SmartFabric Rental Exhibit Includes:

- 116.5" X 92.5" Custom Fabric Graphic (Purchased item to keep)
- Carrying Case for Graphic (To carry the purchased fabric graphic)
- Classic Carpet 9' X 10' or 9' X 20' (Select color below)
- Installation & Dismantle of Exhibit
- Material Handling of Exhibit
- Nightly Vacuuming
- 2-Arm Lights (per 10 ft.)
- 2 Shelves (36" x 12", supports up to 15 lbs.)
- Power (500 watts) for LIGHTS only (and Labor to hang lights)



Classic Carpet: ☐ Black ☐ Blue ☐ Gray ☐ Green ☐ Latte
☐ Midnight Blue ☐ Plum ☐ Red ☐ Red Pepper ☐ Tuxedo

Qty	Description	Discount	Standard	Total
_____	10' x 10' SmartFabric Exhibit.....	\$ 1,895.00	\$ 2,653.00	_____
_____	10' x 20' SmartFabric Exhibit.....	\$ 3,695.00	\$ 5,173.00	_____

CUSTOM GRAPHICS

A Freeman Exhibitor Sales Specialist will be contacting you to review the process for providing graphic files and helpful tips that will ensure a successful graphic print.

FRAME ONLY UNIT

The SmartFabric frame only unit is for exhibitors who have previously rented the SmartFabric exhibit (above) and have the fabric graphic ready for re-use. If you need a new graphic made, please select the SmartFabric Rental Exhibit (above). No fabric graphics will be printed without the rental unit.



Frame Only Unit Includes:

- Classic Carpet 9' X 10' or 9' X 20' (Select color below)
- Installation & Dismantle of Exhibit
- Material Handling of Exhibit
- Nightly Vacuuming
- 2-Arm Lights (per 10 ft.)
- 2 Shelves (36" x 12", supports up to 15 lbs.)
- Power (500 watts) for LIGHTS only (and Labor to hang lights)



Classic Carpet: ☐ Black ☐ Blue ☐ Gray ☐ Green ☐ Latte
☐ Midnight Blue ☐ Plum ☐ Red ☐ Red Pepper ☐ Tuxedo

Qty	Description	Discount	Standard	Total
_____	10' x 10' Frame Only Unit.....	\$ 1,195.00	\$ 1,673.00	_____
_____	10' x 20' Frame Only Unit.....	\$ 1,995.00	\$ 2,793.00	_____

ACCESSORIES

Qty	Description	Discount	Standard	Total
_____	SmartFabric Arm Light	\$ 65.00	\$ 91.00	_____
_____	SmartFabric Acrylic Shelf (supports up to 15 lbs.).....	\$ 150.00	\$ 210.00	_____
_____	SmartFabric Carrying Case (purchase).....	\$ 20.00	\$ 28.00	_____

QUICK TIPS

• Orders received after the deadline or without payment will be charged the Standard price and are subject to availability. All graphics are subject to a 100% cancellation charge once production begins.



The product offered has recyclable content or has eco-friendly attributes and is 100% recyclable according to manufacturer's specifications.

9' carpet is laid toward the front edge, leaving 1' at the back of the booth for access to utility ports.

TOTAL COST

Sub-Total	+	12 % Tax	=	Total Cost
-----------	---	----------	---	------------

FLEXING TO FIT YOUR NEEDS

.....

TotalFlex® provides the ability to configure exhibits to fit your space, budget and vision from show to show. Available for rent or for purchase, this pop-up display is versatile, lightweight and durable, and setup can be completed without tools in only a few minutes.



Call customer service at the number listed on the Quick Facts. For fast, easy ordering, go to www.freeman.com

The TotalFlex® solution is the most versatile exhibit option available:

- Floor unit cases easily convert into a podium.
- Velcro-compatible fabric panels available in a wide selection of colors.
- Compatible with shelves, lights and other innovative trade show accessories.
- Available in a variety of sizes for rent or purchase, including a tabletop version (shown on front).
- Freeman offers full graphic and logo design solutions.*
- All TotalFlex® rental units include installation & dismantling of display system, material handling, 9'x10' or 9'x20' Classic Carpet with nightly vacuuming, 200-watt halogen lights (1 light for the table-top unit, 2 lights per 8x10 unit) as well as power and labor to hang them.

**Graphic design elements are priced separately and not included with TotalFlex® order.*

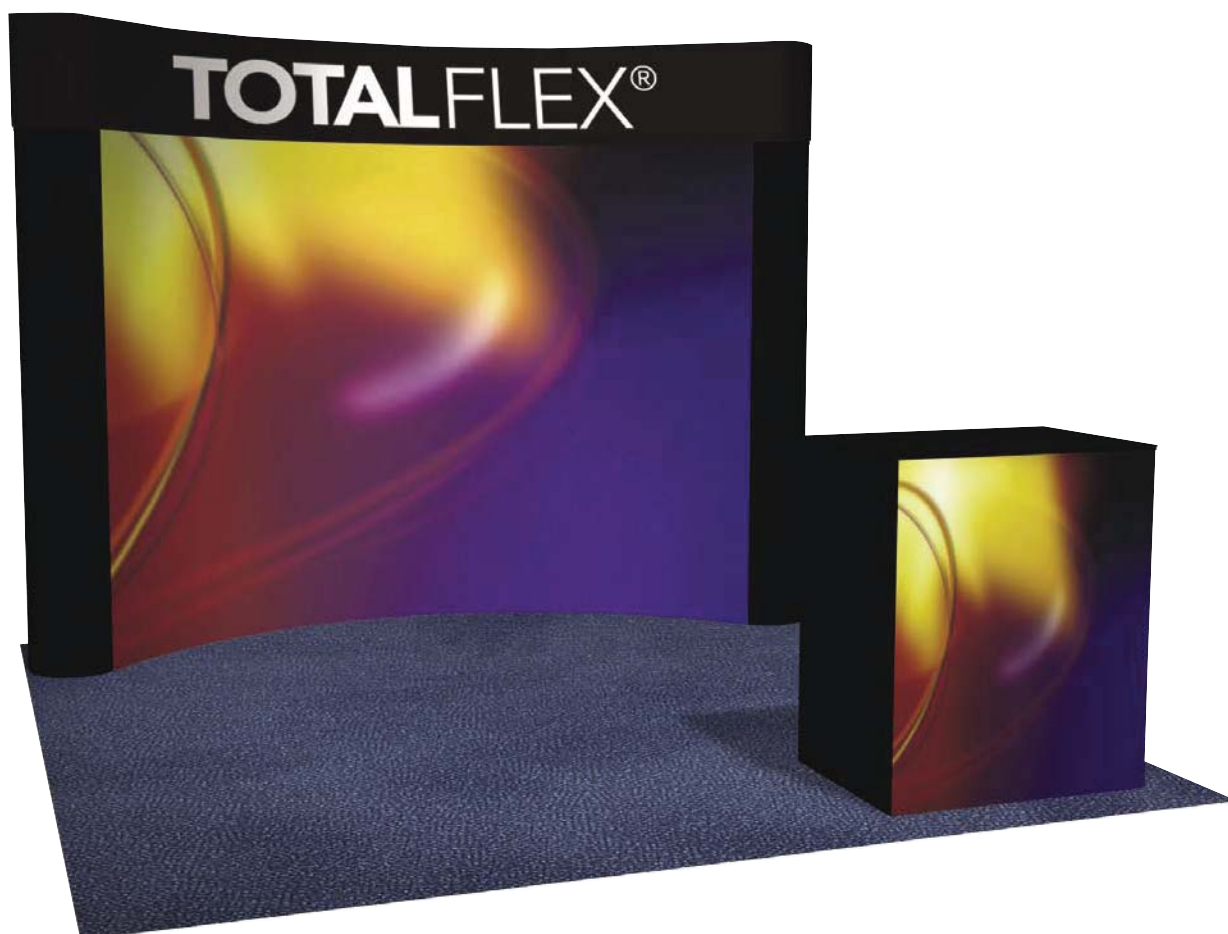

FLOOR UNITS

10'w x 8'h Floor Standing Unit

20'w x 8'h Floor Standing Unit

TABLE TOP UNITS

6'w x 40"h Table Top Unit

8'w x 40"h Table Top Unit

FREEMAN

1000 Elmwood Park Blvd
New Orleans, LA 70123
(504) 731-6137 Fax: (469) 621-5612

DISCOUNT PRICE
DEADLINE DATE
APRIL 16, 2018

INCLUDE THE FREEMAN METHOD OF
PAYMENT FORM WITH YOUR ORDER

totalflex
FREEMAN

NAME OF SHOW: **MJBizConNEXT / May 9 - 11, 2018**

COMPANY NAME: _____ BOOTH #: _____ BOOTH SIZE: _____ X

CONTACT NAME : _____ PHONE #: _____

E-MAIL ADDRESS : _____

For Assistance, please call (504) 731-6137 to speak with one of our experts.

For fast, easy ordering, go to www.freeman.com

TABLETOP UNIT



RENTAL

Size	Discount Price	Standard Price	QTY	TOTAL
40"H x 6"W	1,047.05	1,465.85	_____	_____
40"H x 8"W	1,202.15	1,683.00	_____	_____

PURCHASE*

Size	Discount Price	Standard Price	QTY	TOTAL
40"H x 6"W	1,233.10	1,726.35	_____	_____
40"H x 8"W	1,388.30	1,943.60	_____	_____

*Shipping Not Included

Rental Units Include:

Draped Table (select color below)
Classic Carpet 9' X 10' (select color below)
Installation & Dismantle of Exhibit
Material Handling of Exhibit
Nightly Vacuuming
1-200 Watt Halogen Light (Power (500 watts) for LIGHTS only and Labor to hang lights)

Purchase Units Include:

1-Case
One Time Installation & Dismantle

Header Identification Sign - (white with black text) Indicate copy below:

Fabric Panel Colors for All Units: ☐ Black ☐ Gray ☐ Blue

*Other Colors Also Available for Purchase Units

9' x 10' Classic Carpet: ☐ Black ☐ Blue ☐ Green ☐ Gray
☐ Latte ☐ Midnight Blue ☐ Plum ☐ Red ☐ Red Pepper ☐ Tuxedo

Table Drape:

☐ Black ☐ Blue ☐ Brown ☐ Green ☐ Flax
☐ Gold ☐ Gray ☐ Plum ☐ Red ☐ White

FLOOR UNIT



RENTAL

Size	Discount Price	Standard Price	QTY	TOTAL
8'H x 8'W	1,698.45	2,377.85	_____	_____
8'H x 10'W	2,008.65	2,812.10	_____	_____

PURCHASE*

Size	Discount Price	Standard Price	QTY	TOTAL
8'H x 8'W	2,791.95	3,908.75	_____	_____
8'H x 10'W	3,257.40	4,560.35	_____	_____

*Shipping Not Included

Rental Units Include:

Classic Carpet 9' X 10' (select color below)
Installation & Dismantle of Exhibit
Material Handling of Exhibit
Nightly Vacuuming
1-Podium - 8'H X 10'W unit only
2-200 Watt Halogen Lights (Power (500 watts) for LIGHTS only and Labor to hang lights)

Purchase Units Include:

2-Cases
One Time Installation & Dismantle
1-Podium - 8'H X 10'W unit only

Header Identification Sign - (white with black text) Indicate copy below:

Fabric Panel Colors for All Units: ☐ Black ☐ Gray ☐ Blue

*Other Colors Also Available for Purchase Units

9' x 10' Classic Carpet: ☐ Black ☐ Blue ☐ Green ☐ Gray
☐ Latte ☐ Midnight Blue ☐ Plum ☐ Red ☐ Red Pepper ☐ Tuxedo

• All Classic carpet contain recycled content and are recyclable.

CUSTOM GRAPHIC / PHOTO PANELS

☐ Our custom graphic panels can dramatically enhance your exhibit's appearance.

Please check the box to have an Exhibitor Sales Specialist contact you to assist in creating a unique exhibit.

OPTIONAL ACCESSORIES				RENTAL			PURCHASE			
Part #	Description	Qty	Discount Price	Standard Price	Total	Qty	Discount Price	Standard Price	Total	
1715800	2-200 Watt Halogen Light Kit	_____	224.90	314.85	_____	_____	302.45	423.45	_____	
1715801	1-200 Watt Halogen Light Kit	_____	116.50	163.10	_____	_____	224.90	314.85	_____	
1715802	Straight Shelf	_____	85.35	119.50	_____	_____	153.55	214.95	_____	
1715803	Angled Shelf	_____	85.35	119.50	_____	_____	153.55	214.95	_____	

QUICK TIPS

* If shipping literature or products, material handling rates will apply.

* Order in advance to save time, money and ensure availability. **Orders received after the deadline date or without payment will be charged the Standard Price.**

PURCHASE UNITS TOTAL COST

Sub-Total + 12% Tax = Total Cost

RENTAL UNITS TOTAL COST

Sub-Total + 12% Tax = Total Cost

SEEING IS BELIEVING

.....

Quality graphics contribute significantly to the impact of your exhibit. With state-of-the-art design and printing capabilities, Freeman brings your banners, signage, and exhibit graphics to life in a larger-than-life way. Our graphics products redefine "high definition," which means your brand has never been seen like this before.

- Photo-quality / high-resolution printing on a variety of rigid and rolled material including honeycomb, foam, Polyfoam, PVC, acrylic, fabric, vinyl and mesh materials
- Grand Format printers provide high-resolution digital printing of single and double-sided banners in virtually any size
- Electronic file transfer, in-house printing, and company-wide procedure standardization allow us to control quality, cost and scheduling on a nationwide basis
- Freeman's extensive resources ensure that last minute repairs and replacements are handled efficiently as needed, no matter where your event may be located

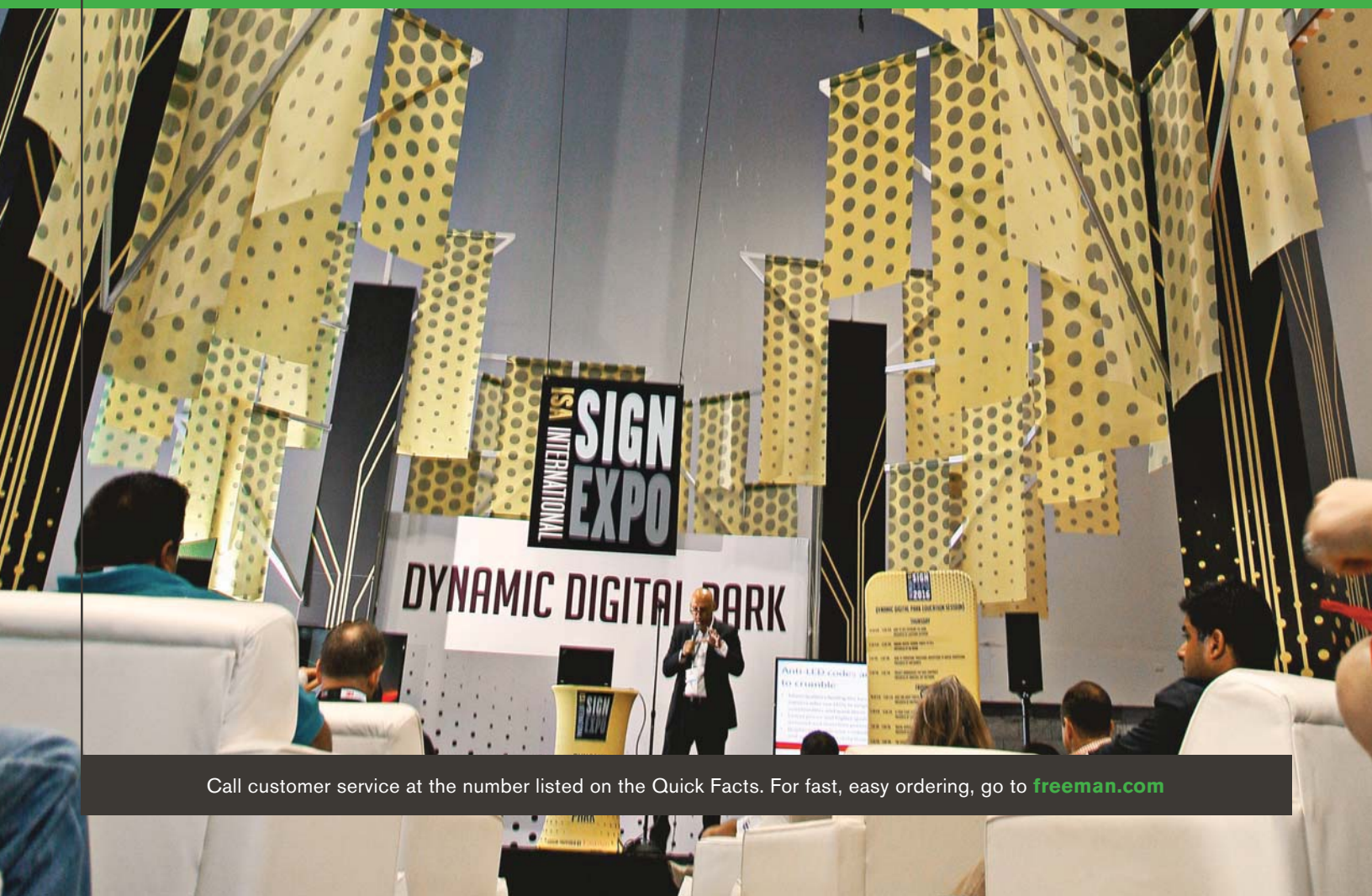

Call customer service at the number listed on the Quick Facts. For fast, easy ordering, go to freeman.com

CREATING VISUAL EXCITEMENT

Quality graphics contribute significantly to the impact of your exhibit. Vivid colors and sharp images attract attention, build traffic, and communicate messages more effectively. Freeman has invested in the latest printing technology and has the skills to provide you with the finest high-resolution digital graphic reproduction available.

STATE-OF-THE-ART CAPABILITIES

Freeman can provide four-color, photo-quality, high-resolution digital printing in virtually any size for banners, signage, exhibit graphics, and more. Each Freeman location has stand-alone printing capabilities, along with two additional graphic locations for additional support and for special requirements.

SUPERIOR QUALITY CONTROL

Electronic file transfer, in-house printing, and company-wide standardization of procedures allow us to control quality, cost and scheduling for our customers on a nationwide basis. Last minute repairs and replacements are handled efficiently through our nationwide resources.

DEPTH OF RESOURCES

- 5M UV roll printers provide grand format, four-color, high-resolution digital printing of single and double-sided banners up to 16' wide and virtually any size with seams.
- 3M Dye Sublimation printers provide 10' fabric graphics that work perfectly in our SmartWall panel system.
- UV flatbeds print directly to a variety of ridged materials and offer a 100% recyclable graphic when using a cardboard substrate.
- Freeman offers 100% recyclable substrates that can save you money and the environment.
- Large format Eco-Solvent printers produce high quality graphics for wall, carpet and window applications.
- 3M high speed digital cutters allow for precise cutting of multiple panel applications and also custom router graphic panels.
- Computer-aided graphic design & layout available for your assistance.

REPRODUCTION AND INSTALLATION

- Suspended banners
- Accent graphic photo panels
- Large format signage and banners
- Logo reproduction
- Backlit displays and murals
- Four-color carpet image printing



FREEMAN

1000 Elmwood Park Blvd
New Orleans, LA 70123
(504) 731-6137 Fax: (469) 621-5612

DISCOUNT PRICE
DEADLINE DATE
APRIL 16, 2018

INCLUDE THE FREEMAN METHOD OF
PAYMENT FORM WITH YOUR ORDER

NAME OF SHOW: **MJBizConNEXT / May 9 - 11, 2018**

COMPANY NAME: _____ BOOTH #: _____ BOOTH SIZE: _____ X

CONTACT NAME: _____ PHONE #: _____

E-MAIL ADDRESS: _____

For Assistance, please call (504) 731-6137 to speak with one of our experts.

For fast, easy ordering, go to www.freeman.com

GRAPHICS

To order your graphics, complete this order form and attach your sign copy or electronic file.

Please see artwork guidelines for electronic files on page 2 of this form.

Note: All graphics are subject to a 100% Cancellation Charge.

DIGITAL GRAPHICS

Freeman has the capabilities to provide you with the finest digital graphic reproduction available. Capabilities include four-color, photo-quality, high-resolution digital printing virtually any size for banners, signage, exhibit graphics and more.

_____ L X _____ W = _____ sq.ft.
\$ 22.50 per sq. ft. discount price
sq. ft. _____ x or _____ = \$ _____
\$ 33.75 per sq. ft. standard price

- Minimum order per graphic 9 sq. ft. (1296 sq. in.)
- Double sq. ft. for double-sided graphics
- Round sq. ft. to next whole increment
- File conversion, retouching, cloning or color correcting may incur additional labor charges. (See reverse side for graphic guidelines.)

LARGE DIGITAL GRAPHICS

Please call an Exhibitor Sales Specialist for price quotes on graphics over 80 sq. ft.

File Information:

Electronic File Name _____

Application _____

PMS Colors _____

Backing Material:

- | | |
|---|--|
| <input type="checkbox"/> Freeman Foam (Foamcore) | <input type="checkbox"/> Masonite |
| <input type="checkbox"/> Freeman PVC (PVC) | <input type="checkbox"/> Plexi |
| <input type="checkbox"/> Freeman HD Foam (Gatorfoam) | <input type="checkbox"/> Freeman Honeycomb (Eco-Board) |
| <input type="checkbox"/> Freeman Polyfoam (Ultra Board) | <input type="checkbox"/> Other |

The product offered has recycled content or has eco-friendly attributes and is 100% recyclable according to the manufacturer's specifications.

Vertical _____ Horizontal _____ Use Your Judgment For Sign Layout

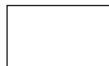

Special Instructions _____

STANDARD SIZES

CHOOSE YOUR SIZE:

QTY.	Discount Price	Standard Price	TOTAL
7" x 11" @	51.60	77.40 =	
7" x 22" @	55.45	83.20 =	
7" x 44" @	62.85	94.30 =	
9" x 44" @	73.20	109.80 =	
11" x 14" @	55.45	83.20 =	
14" x 22" @	77.55	116.35 =	
14" x 44" @	89.35	134.05 =	
22" x 28" @	119.30	178.95 =	
28" x 44" @	160.85	241.30 =	
20" x 60" @	219.40	329.10 =	

(white only)

Note: File conversion, retouching, cloning or color may incur additional labor charges. (See reverse side for graphic guidelines.)

INDICATE YOUR SIGN COPY HERE:

* Please feel free to attach additional sign copy on separate page.

Vertical

Horizontal

Use Your Judgment For Sign Layout

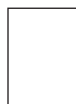

Background Color: _____

Lettering Color: _____

TOTAL COST

Sub-Total	+	12 % Tax	=	Total Cost
-----------	---	----------	---	------------

Freeman graphics

CUSTOMER GUIDELINES FOR SUBMITTING GRAPHICS ARTWORK

Our goal is to provide you with the best possible quality graphics for your event or exhibit. You can help us in that effort by providing digital art files using the following guidelines. If you are sending us completed, print-ready files, please pass the following information on to your graphics designer or art department. Two overall considerations for submitting acceptable artwork involves proper resolution or size of the file to avoid poor quality images, and proper color matching information and proofs to ensure accurate color reproduction.

PLEASE PROVIDE THE FOLLOWING WHEN SUBMITTING ART

RASTER ART (photos, logos containing any continuous tone images):

- Art submitted at 1:1 (100%), resolution should be no less than 60 dpi (100 dpi preferred)
- Art submitted at 2:1 (50%), resolution should be no less than 120 dpi (200 dpi preferred)
- Art submitted at 4:1 (25%), resolution should be no less than 240 dpi (400 dpi preferred)

VECTOR ART:

- Logos should be vector and have outlined fonts (if provided as bitmap, please use high-res images)

FONTS and LINKS

- Supply all fonts used in your design (zip Mac fonts). If unsure how to collect fonts, convert them to outlines
- Supply all links used in your document. Use packaging feature if available. If unsure how to collect links, embed them in the file when saving.

COLOR

- If PMS color matching is required, please use original Pantone + Solid Coated swatches in your artwork. Modifying Pantone names will result in printing default color (CMYK)
- CMYK artwork will be produced "As Is". Our color output is balanced and vibrant.
- Convert RGB art to CMYK if possible.
- If you are sending Certified Color Proofs (Gracol, Swop, Fogra), please provide ICC file information used to print your samples. Best option would be to include ICC chart on your prints.

ARTWORK IN THE STRUCTURE

- Please note that any panels going in the metal frame will hide 1/4" of your art all the way around. If you have a continuous wall where individual panels are divided by metal, use 1.25" spacing in between each panel to account for gaps and the natural flow of the graphics.

ACCEPTABLE FILE SOFTWARE

We are capable of working with both PC and MAC based software, and can accept art created with the ADOBE Creative Suite - Illustrator, InDesign, and Photoshop

Always provide the following:

- Native files with fonts and links (zipped)
- High-res PDF-X/4 exports of the files

ACCEPTABLE FILE TYPES and SUPPORT FILES

NATIVE FILES:

- AI CLOUD (CC) file with Packaged supporting links and fonts. You may keep images linked but Packaging feature must be used.
- AI (CS6, CS5, CS4...) file with embedded links and outlined fonts
- EPS file with embedded links and outlined fonts
- INDD file with Packaged supporting links and fonts

PRINT FILES:

- High-res PDF-X/4 (preferred)
- AI with PDF content (choose this option when saving file)
- EPS files with embedded links and outlined fonts

RASTER OR BITMAP ART:

- Photoshop EPS (preferred, use 8-bit preview, Max, Quality JPG compression)
- PSD (make sure font layers are rasterized)
- TIFF, JPG (quality 8 and higher)

Mac users: Use Zip or Stuffit programs when submitting fonts other than OTF (Open Type Fonts)

WAYS TO SEND ARTWORK

• Files below 10 MB can be delivered via email. Larger files may be posted to Freeman's FTP site. You may get the password and other needed information from your Freeman service representative in order to post files. However, a hard copy proof and backup of the files on CD-Rom/DVD may be required to be sent via overnight delivery in addition to posting the electronic files. Please call (504) 731-6137 for assistance.

MATERIAL MATTERS

.....

The materials you use for your exhibit speak volumes about your brand. Freeman digitally prints high-resolution, photo-quality images on an impressive variety of fabrics. From custom carpeting to hanging banners, no matter the size, shape or color, Freeman can print it beyond your expectations.

- Freeman's exhibit specialists deliver one-stop solutions for design, fabrication and custom graphics that meet both long and short-term usage goals
- Stretch fabrics can be used to customize almost any three-dimensional object
- Further customize exhibits with aluminum framing to transform digital graphics into back walls and other free-standing structures
- Integrated lighting is available for enhanced effects



Call customer service at the number listed on the Quick Facts. For fast, easy ordering, go to freeman.com

COMPREHENSIVE CAPABILITIES

Freeman can digitally print high-resolution, photo-quality images on nylon, stretch fabrics, carpeting and a variety of other materials. No matter what size, shape, or color, Freeman can print it. We can further customize exhibits with:

- Aluminum framing to transform large digital graphics into backwalls and other free-standing structures
- Integrated lighting for enhanced effects
- A wide variety of opaque and translucent materials

ONE-STOP SOLUTIONS

Freeman's exhibit specialists can deliver a range of services to fit any budget and work with both long and short-term usage goals.

- Design
- Custom Graphics
- Installation and Dismantling
- Fabrication
- Lighting Effects
- Shipping and Storage

GEOMETRIC STRUCTURES

For detailed specifications on structures such as these, or for more information on our wide range of versatile fabric solutions, please contact our representatives at the number listed in your exhibitor information.

GREEN

For detailed specifications on structures such as these, or for more information on our wide range of versatile fabric solutions, please contact our representatives at the number listed in your exhibitor information.

SmartFabric® is an easy way to make an impact without the heavy shipping bill. This material is lightweight with a small shipping footprint to reduce your shipping cost and carbon emissions.



FREEMAN

1000 Elmwood Park Blvd.
New Orleans, LA 70123
(504) 731-6137 • Fax: (469) 621-5612

DISCOUNT PRICE
DEADLINE DATE
APRIL 16, 2018

INCLUDE THE FREEMAN METHOD OF
PAYMENT FORM WITH YOUR ORDER

NAME OF SHOW: **MJBizConNEXT / May 9 - 11, 2018**

COMPANY NAME _____ BOOTH #: _____

CONTACT NAME: _____ PHONE #: _____

E-MAIL ADDRESS _____

For Assistance, please call 504-731-6137 to speak with one of our experts.

For fast, easy ordering, go to www.freeman.com

STANDARD PURCHASE -- Standard Framing, Sizes, and Fabric

- Single-sided graphics and frame hardware.
- Complete the "Hanging Sign" order form. (Labor and hardware to hang sign are NOT included.)
- Orders received after the deadline date are subject to availability and will be charged standard prices.

An Exhibitor Sales Solutionist will contact you for details.



Square Signs

Quantity	Length	Height	All Sides (Linear Ft.)	Discount Price	Standard Price	Total
_____	10'	3'	40'	\$3,307.65	\$4,961.45	_____
_____	10'	4'	40'	\$4,332.60	\$6,498.90	_____
_____	15'	3'	60'	\$4,897.20	\$7,345.80	_____
_____	15'	4'	60'	\$6,442.20	\$9,633.30	_____
_____	20'	4'	80'	\$8,985.00	\$13,477.50	_____



Rectangle Signs

Quantity	Length	Height	All Sides (Linear Ft.)	Discount Price	Standard Price	Total
_____	10' x 15'	3'	50'	\$4,370.00	\$6,555.00	_____
_____	10' x 15'	4'	40'	\$5,647.50	\$8,471.25	_____



Circle Signs

Quantity	Diameter	Height	Circumference (Linear Ft.)	Discount Price	Standard Price	Total
_____	10'	3'	31.42'	\$2,608.95	\$3,913.45	_____
_____	10'	4'	31.42'	\$3,414.80	\$5,122.20	_____
_____	15'	3'	47.12'	\$3,861.10	\$5,791.65	_____
_____	15'	4'	47.12'	\$5,066.50	\$7,599.75	_____
_____	20'	4'	62.80'	\$6,860.85	\$10,291.30	_____



Triangle Signs

Quantity	Length	Height	All Sides (Linear Ft.)	Discount Price	Standard Price	Total
_____	10'	3'	30'	\$2,490.70	\$3,736.05	_____
_____	10'	4'	30'	\$3,259.55	\$4,889.35	_____
_____	15'	3'	45'	\$3,750.35	\$5,625.50	_____
_____	15'	4'	45'	\$4,914.80	\$7,372.20	_____
_____	20'	4'	60'	\$6,784.90	\$10,177.35	_____



Serpentine Signs

Quantity	Length	Height	Double Sided (Linear Ft.)	Discount Price	Standard Price	Total
_____	10'	3'	20'	\$1,704.55	\$2,556.85	_____
_____	10'	4'	20'	\$2,212.85	\$3,319.25	_____
_____	15'	3'	30'	\$2,513.60	\$3,770.40	_____
_____	15'	4'	30'	\$3,276.35	\$4,914.50	_____
_____	20'	4'	40'	\$4,473.70	\$6,710.55	_____

Total: _____ x 12 %(Tax) _____ = _____

CUSTOM PURCHASE -- Custom Framing, Various Custom Sizes, and Fabrics



Please check the box to have an Exhibitor Sales Solutionist contact you regarding FREE Samples of materials and/or quotes.

466598

FREEMAN fabric graphics

FURNISH FORWARD

.....

Freeman sets the stage for success with temporary furnishings that make lasting impressions. With high-quality furniture in shapes and styles that suit your budget and design needs, Freeman always provides an ideal solution for your exhibit.

- Sleek and professional furniture products transform your exhibit into a destination
- Extensive selection of seating, surfaces, and display fixtures provides a completely custom and comprehensive approach to your brand experience
- No assembly required. Hassle-free shipment, setup, and tear down allow your exhibitors to focus on what matters: new business
- Prices are all-inclusive and cover delivery, installation and material handling with no hidden fees



SUPERIOR SEATING

Sit back and relax – your search for comfortable seating is over. Choose from a sleek selection of sofas, loveseats and chairs that are sure to take your exhibit design to the next level.

ITEMS PICTURED BELOW

Swanson Swivel Chair | 810875 | **Page 12**

Silverado Cocktail Table | 82014 | **Page 21**

Powered Locking Pedestal, 42" | 85063 | **Page 31**



SEATING

Naples



CHAIR **SELECT**
black vinyl **810119**

36"L 30"D 33"H

⚡ Powered options available



LOVESEAT **SELECT**
black vinyl **830120**

62"L 30"D 33"H

⚡ Powered options available



SOFA **SELECT**
black vinyl **830119**

87"L 30"D 33"H

⚡ Powered options available

Munich



CORNER CHAIR **SELECT**
gray **810150**

26"L 27"D 28.5"H



ARMLESS CHAIR **SELECT**
gray **810151**

22.5"L 27"D 28.5"H



ARMLESS LOVESEAT **SELECT**
gray **830200**

45"L 27"D 28.5"H



SECTIONAL - 3 PIECE **SELECT**
gray **830201**

93.5"L 27"D 28.5"H

Baja

CHAIR **SELECT**
white vinyl **81050**

36"L 30.5"D 28"H

LOVESEAT **SELECT**
white vinyl **83020**

61"L 30.5"D 28"H



⚡ See pages 30 and 31 for all Powered options.

*Electrical power must be ordered separately

SEATING

South Beach

SOFA **SELECT**
platinum suede **8301**

69"L 29"D 33"H

OTTOMAN **SELECT**
platinum suede **8151**

25"L 31"D 18"H



possible configurations

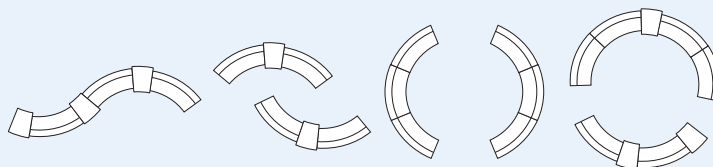

Key Largo



LOVESEAT **SELECT**
black fabric **830950**

57"L 35"D 34"H



SOFA **SELECT**
black fabric **830951**

79"L 35"D 34"H



CHAIR **SELECT**
black fabric **810950**

35"L 35"D 34"H

Allegro

CHAIR **SELECT**
blue fabric **81019**

36"L 34.5"D 30"H

SOFA **SELECT**
blue fabric **83015**

73"L 34.5"D 30"H



SEATING

Fairfax

CHAIR **SELECT**
white vinyl/brushed metal **810949**
27"L 26"D 30"H

SOFA **SELECT**
white vinyl/brushed metal **830949**
62"L 26"D 30"H



Hopi

CHAIR **SELECT**
gray linen **810140**
21"L 25"D 34"H

LOVESEAT **SELECT**
gray linen **830150**
48"L 25"D 34"H



Tangiers

CHAIR **SELECT**
ivory/cream/beige fabric **810118**
34"L 37"D 36"H

LOVESEAT **SELECT**
ivory/cream/beige fabric **830220**
57.5"L 37"D 37"H

SOFA **SELECT**
ivory/cream/beige fabric **830118**
78"L 37"D 36"H



CASUAL SEATING

Look no further for a great variety of **informal, modern seating options**. Here you will find chairs, sofas, stools, ottomans – even sophisticated bar sets – that turn exhibits into destinations.

OTTOMANS

ENDLESS SQUARE OTTOMAN **SELECT**

white vinyl **815122**

black vinyl **815123**

34"L 34"D 15"H



ENDLESS CURVE OTTOMAN **SELECT**

white vinyl **815953**

black vinyl **815952**

60.5"L 37.5"D 15"H



ITEMS PICTURED BELOW

Roma Sofa, Powered | 83017 | **Page 30**

Regis Bench/Table | 82074 | **Page 23**

Swanson Swivel Chair | 810875 | **Page 12**

Regis End Table | 82075 | **Page 23**



OTTOMANS

HALF BENCH OTTOMAN **SELECT** white vinyl **815119**

39"L 23"D 18"H



VIBE CUBE OTTOMAN **SELECT** blue vinyl **81518** red vinyl **81519** orange vinyl **81525** pink vinyl **81520** yellow vinyl **81517** black vinyl **81530** white vinyl **81531** steel blue vinyl **81532** silver vinyl **81533** purple vinyl **81534**

18"L 18"D 18"H



MARCHE SWIVEL OTTOMAN **SELECT** gray fabric **815151** red fabric **815154** blue fabric **815159** linen fabric **815152** meadow green fabric **815157** pear yellow fabric **815158** plum fabric **815156** raspberry fabric **815153** rose quartz fabric **815155** white vinyl **815150**

17" Round 18"H



EDGE LED CUBE OTTOMAN* **SELECT** high-density plastic **81526**

20"L 20"D 20"H



BANQUETTES

CENTER CONE **SELECT** 8506

38" Round 51"H

⚡ Powered

Banquette Cone has 3 AC and 2 USB plugs built into the center cone.



QUARTER CURVE OTTOMAN **SELECT** 8507

53"L 22"D 18"H

possible configurations



(4) quarter curve ottoman

72" Round 18"H



(1) center cone

(4) quarter curve ottomans

72" Round 51"H

⚡ See pages 30 and 31 for all Powered options.
*Electrical power must be ordered separately

OTTOMANS



BEVERLY BENCH OTTOMAN **SELECT**
black vinyl **81550**

60"L 20"D 18"H



BEVERLY BENCH OTTOMAN **SELECT**
brown fabric **81551**

60"L 20"D 18"H



BEVERLY BENCH OTTOMAN **SELECT**
gray fabric **81552**

60"L 20"D 18"H



BEVERLY BENCH OTTOMAN **SELECT**
linen fabric **81553**
ivory/cream/beige

60"L 20"D 18"H



BEVERLY BENCH OTTOMAN **SELECT**
ocean blue fabric **81554**

60"L 20"D 18"H



BEVERLY BENCH OTTOMAN **SELECT**
red fabric **81555**

60"L 20"D 18"H



BEVERLY BENCH OTTOMAN **SELECT**
white vinyl **81556**

60"L 20"D 18"H

OCCASIONAL CHAIRS

BLACK DIAMOND SIDE CHAIR **ESSENTIALS** 71089

21"W 23"L 32"H

BLACK DIAMOND ARMCHAIR **ESSENTIALS** 71090

20"W 21"L 33"H

LAGUNA CHAIR **SELECT** maple/chrome 810861

18"L 19"D 34"H



LIMERICK® CHAIR BY HERMAN MILLER **ESSENTIALS** gray 210108

18"W 17.75"L 33"H

MADRID CHAIR **SELECT** black vinyl/chrome 8102 white vinyl/chrome 810816

30"L 30"D 31"H



ITEMS PICTURED BELOW

Powered Locking Pedestal, 36" | 85061 | **Page 31**

White Vibe Cube Ottoman | 81531 | **Page 7**



OCCASIONAL CHAIRS

MEETING CHAIR **SELECT**

white vinyl **810948**

espresso vinyl **810835**

taupe microfiber **810836**

25.5"L 23.5"D 34"H



KEY WEST CHAIR **SELECT**

black fabric **8103**

31"L 31"D 31"H

MADDEN CHAIR **SELECT**

light gray vinyl **810843**

27"L 32"D 33"H



MALBA CHAIR **SELECT**

gray molded plastic **810131**

green molded plastic **810130**

20"L 20"D 32"H



OCCASIONAL CHAIRS

CHRISTOPHER CHAIR **SELECT**

white vinyl/chrome **810846**

17"L 19"D 35"H

ZENITH CHAIR **SELECT**

white/chrome **810851**

19"L 22"D 32"H

RUSTIQUE CHAIR **SELECT**

gunmetal **810841**

20"L 18"D 31"H



RAZOR ARMLESS CHAIR **SELECT**

white high-density plastic **810837**

15.38"L 15.5"D 30.5"H

SWANSON SWIVEL CHAIR **SELECT**

white vinyl **810875**

28"L 25"D 30"H



BERLIN STACK CHAIR **SELECT**

white & red plastic/chrome **810811**

white & black plastic/chrome **810810**

18"L 22"D 32"H

WENDY CHAIR **SELECT**

clear acrylic **810847**

15"L 20"D 36"H



CONFERENCE CHAIRS

GRAY GASLIFT CHAIR **ESSENTIALS**

with arms **71046**

without arms **71045**

26"W 20"L 38"H Adjustable

LA BREA SWIVEL CHAIR **SELECT**

charcoal gray fabric **810874**

35"L 27"D 40"H

ALTURA GUEST CHAIR **SELECT**

black fabric/black steel **81063**

25"L 20"D 34"H



PRO EXECUTIVE HIGH BACK CHAIR **SELECT**

white vinyl **810844**

black vinyl **810946**

25"L 24"D 48"H Adjustable



PRO EXECUTIVE MID BACK CHAIR **SELECT**

white vinyl **810945**

black vinyl **810944**

24"L 22"D 40"H Adjustable



PRO EXECUTIVE GUEST CHAIR **SELECT**

black vinyl **810947**

24"L 22"D 36"H

BARS & BARSTOOLS

MARTINI BAR **SELECT**

gray metal rounded bar with frosted glass top and chrome legs **8501**

67"L 22"D 45"H

possible configurations

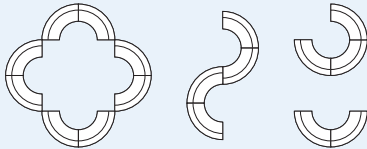

BLACK DIAMOND STOOL **ESSENTIALS**

71088

22"W 18"L 46"H

GRAY GASLIFT STOOL **ESSENTIALS**

with arms **71048**

without arms **71047**

24"W 20"L 46"H Adjustable

LAGUNA BARSTOOL **SELECT**

maple/chrome **810860**

18"L 20"D 47"H



LIMERICK® STOOL BY HERMAN MILLER **ESSENTIALS**

gray **210109**

18"W 17.75"L 44"H

LIFT BARSTOOL **SELECT**

gray vinyl/chrome **810872**

red vinyl/chrome **810873**

black vinyl/chrome **810871**

white vinyl/chrome **810870**

15" Round 23-33.5"H Adjustable



APEX BARSTOOL **SELECT**

black vinyl **810951**

blue ultra suede **810952**

red vinyl **810953**

white vinyl **810954**

21"L 21"D 33"H



BARS & BARSTOOLS

BANANA BARSTOOL **SELECT**

white vinyl/chrome **810103**
black vinyl/chrome **810104**

21"L 22"D 41"H

ZENITH BARSTOOL **SELECT**

white/chrome **810850**

19"L 20"D 44"H

ZOEY BARSTOOL **SELECT**

white vinyl/chrome **810840**
black vinyl/chrome **810834**

15"L 16"D 26-30.5"H Adjustable



CHRISTOPHER BARSTOOL **SELECT**

white **810848**

19"L 15"D 41"H

SHARK BARSTOOL **SELECT**

white plastic/chrome **810202**

22"L 19"D 34-44"H Adjustable



RUSTIQUE BARSTOOL **SELECT**

gunmetal **810839**

13"L 13"D 30"H

OSLO BARSTOOL **SELECT**

blue plastic/chrome **810200**
white plastic/chrome **810201**

17"L 20"D 45"H



TURN THE TABLES IN YOUR FAVOR

Bring professionalism to the table with our sleek variety of surfaces and tabletops. Choose from modern glass tops and more.

ITEMS PICTURED BELOW

Endless Square Ottoman | 815122 | **Page 6**

Geo End Table | 82035 | **Page 22**



DRAPED OR UNDRAPED TABLES & COUNTERS

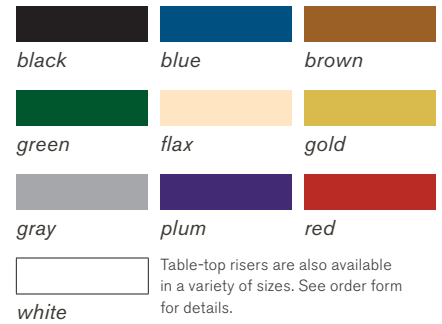

ESSENTIALS

TABLES

24"D / 30"H	3'L	4'L	6'L	8'L
Draped	124330	124430	124630	124830
Draped on Fourth Side			12404630	12404830
Undraped	125330	125430	125630	125830

COUNTERS

24"D / 42"H	3'L	4'L	6'L	8'L
Draped	124342	124442	124642	124842
Draped on Fourth Side			12404642	12404842
Undraped	125342	125442	125642	125842

TABLES*

30"D / 30"H	3'L	4'L	6'L	8'L
Draped	130330	130430	130630	130830
Draped on Fourth Side			12404630	12404830
Undraped	131330	131430	131630	131830

COUNTERS*

30"D / 42"H	3'L	4'L	6'L	8'L
Draped	130342	130442	130642	130842
Draped on Fourth Side			12404642	12404842
Undraped	131342	131442	131642	131842

*Table and counter widths available in select cities



PEDESTAL TABLES

Soho Series



**BLACK-TOP
CAFÉ** **ESSENTIALS**
72069

24" Round 30"H

72067

36" Round 30"H

BLACK-TOP MINI **ESSENTIALS**
72066

18" Round 18"H



**BLACK-TOP
BISTRO** **ESSENTIALS**
72070

24" Round 42"H

72068

36" Round 42"H

Chelsea Series



**BUTCHER BLOCK-TOP
CAFÉ** **ESSENTIALS**
72063

30" Round 30"H

72064

36" Round 30"H



**BUTCHER BLOCK-TOP
BISTRO** **ESSENTIALS**
720163

30" Round 42"H

720164

36" Round 42"H



**HYDRAULIC BASE
CAFÉ TABLE** **SELECT**
maple **8201208**

30" Round 29"H



**HYDRAULIC BASE
BAR TABLE** **SELECT**
maple **8201207**

30" Round 45"H

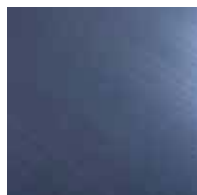

actual color

**STANDARD BASE
CAFÉ TABLE** **SELECT**
blue steel **8201203**

30" Round 29"H

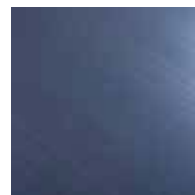

actual color

**STANDARD BASE
BAR TABLE** **SELECT**
blue steel **8201204**

30" Round 42"H

PEDESTAL TABLES



**HYDRAULIC BASE
CAFÉ TABLE** **SELECT**
graphite **8201209**
36" Round 29"H



**HYDRAULIC BASE
BAR TABLE** **SELECT**
graphite **8201211**
36" Round 45"H



**HYDRAULIC BASE
CAFÉ TABLE** **SELECT**
maple **8201206**
36" Round 29"H



**HYDRAULIC BASE
BAR TABLE** **SELECT**
maple **8201205**
36" Round 45"H



**HYDRAULIC BASE
CAFÉ TABLE** **SELECT**
white laminate **820126**
36" Round 29"H



**HYDRAULIC BASE
BAR TABLE** **SELECT**
white laminate **820125**
36" Round 45"H



**MADISON HYDRAULIC BASE
CAFÉ TABLE** **SELECT**
gray acajou **820241**
30" Round 29"H



**MADISON HYDRAULIC BASE
BAR TABLE** **SELECT**
gray acajou **820240**
30" Round 45"H



**MADISON
CAFÉ TABLE** **SELECT**
gray acajou **820265**
30" Round 29"H



**MADISON
BAR TABLE** **SELECT**
gray acajou **820264**
30" Round 42"H

PEDESTAL TABLES



**30" CAFE TABLE W/ BLACK
BASE - WHITE TOP** **SELECT**
white laminate **8201220**
30" Round 29"H



**30" BAR TABLE W/ BLACK
BASE - WHITE TOP** **SELECT**
white laminate **8201221**
30" Round 42"H



**30" BAR TABLE W/
HYDRAULIC BASE
-WHITE TOP** **SELECT**
white laminate **8201222**
30" Round 45"H



**30" CAFE TABLE W/
HYDRAULIC BASE
-WHITE TOP** **SELECT**
white laminate **8201223**
30" Round 29"H



**30" BAR TABLE W/
HYDRAULIC BASE - RED** **SELECT**
red laminate **820920**
30" Round 45"H



**30" CAFE TABLE W/
HYDRAULIC BASE - RED** **SELECT**
red laminate **820921**
30" Round 29"H



**30" BAR TABLE W/
HYDRAULIC BASE
-GRAPHITE** **SELECT**
gray laminate **820922**
30" Round 45"H



**30" CAFE TABLE W/
HYDRAULIC BASE
-GRAPHITE** **SELECT**
gray laminate **820923**
30" Round 29"H



**30" BAR TABLE W/
HYDRAULIC BASE - SILVER** **SELECT**
silver **820924**
30" Round 45"H



**30" CAFE TABLE W/
HYDRAULIC BASE - SILVER** **SELECT**
silver **820925**
30" Round 29"H

OCCASIONAL, END & COCKTAIL TABLES

Silverado

END TABLE **SELECT**
tempered glass/painted steel **82015**

24" Round 22"H

COCKTAIL TABLE **SELECT**
tempered glass/painted steel **82014**

36" Round 17"H



Alondra

END TABLE **SELECT**
glass/chrome **820252**

20"L 20"D 20"H

COCKTAIL TABLE **SELECT**
glass/chrome **820250**

47"L 24"D 16"H



END TABLE **SELECT**
wood/chrome **820253**

20"L 20"D 21"H

COCKTAIL TABLE **SELECT**
wood/chrome **820251**

47"L 24"D 17"H



Atomic

36" ROUND TABLE **SELECT**
glass/chrome **8201224**

36" Round 30"H

42" ROUND TABLE **SELECT**
glass/chrome **8201225**

42" Round 30"H



OCCASIONAL, END & COCKTAIL TABLES

Geo

END TABLE **SELECT**
wood/black steel **82028**

20"L 20"D 21"H



COCKTAIL TABLE **SELECT**
wood/black steel **82027**

47"L 24"D 17"H

END TABLE **SELECT**
glass/chrome **82035**

26"L 26"D 20"H



COCKTAIL TABLE **SELECT**
glass/chrome **82034**

50"L 22"D 16"H

Sydney

END TABLE **SELECT**
black laminate/brushed steel **82054**
white laminate/brushed steel **82055**

27"L 23"D 22"H



COCKTAIL TABLE **SELECT**
black laminate/brushed steel **82052**
white laminate/brushed steel **82053**

48"L 26"D 18"H

⚡ Powered options available



OCCASIONAL, END & COCKTAIL TABLES

Regis

END TABLE **SELECT**
brushed metal **82075**

16"L 15.5"D 16.5"H

BENCH/TABLE **SELECT**
brushed metal **82074**

47"L 15.5"D 16"H



AURA
ROUND TABLE **SELECT**
white metal **820844**

15" Round 22"H

EDGE LED
CUBE TABLE* **SELECT**
white plastic/clear
acrylic top **82057**

20"L 20"D 20"H



GEO SQUARE-ROUND
TABLE **SELECT**
glass/black steel **82043**
glass/chrome **82044**

42"L 42"D 29"H



OCCASIONAL, END & COCKTAIL TABLES

Oliver

END TABLE **SELECT**
walnut finish **82088**

22" Round 22"H

TABLE **SELECT**
walnut finish **82087**

47"L 27"D 19"H



Rustique

SQUARE METAL BAR TABLE **SELECT**
gray finish **8201226**

23.75"L 23.75"D 41.25"H



ITEMS PICTURED BELOW

Endless Curve Ottoman | 815953 | **Page 6**

Silverado Cocktail Table | 82014 | **Page 21**



CONFERENCE TABLES

GEO CONFERENCE TABLE **SELECT***glass/black steel* **82041***glass/chrome* **82051****60"L** **36"D** **29"H****MADISON CONFERENCE TABLE** **SELECT***gray acajou* **820260****42" Round** **29"H****42" ROUND WHITE CONFERENCE TABLE** **SELECT***white laminate* **820708****42" Round** **29"H****6' OVAL CONFERENCE TABLE** **SELECT***granite nebula* **820203****72"L** **42"D** **29"H**

CONFERENCE TABLES

MADISON 5' TABLE **SELECT**

gray acajou **820261**

60"L 48"D 29"H



MADISON 8' TABLE **SELECT**

gray acajou **820262**

96"L 60"D 29"H



MADISON 10' TABLE **SELECT**

gray acajou **820263**

120"L 48"D 29"H

G30 CAFÉ TABLE (MAPLE W/ GROMMETS) **SELECT**

laminate/metal

82058

72"L 26"D 30"H



G30 CAFÉ TABLE (SOLID MAPLE TOP) **SELECT**

laminate/metal

82067

72"L 26"D 30"H



G30 CAFÉ TABLE (SOLID WHITE TOP) **SELECT**

laminate/metal

82063

72"L 26"D 30"H

CONFERENCE TABLES



VENTURA BAR TABLE **SELECT**
W/ GROMMET HOLES
maple **820951**
 72.25"L 26.25"D 42"H



VENTURA COMMUNAL **SELECT**
BAR TABLE
black **820952**
 72.25"L 26.25"D 42"H



VENTURA BAR TABLE **SELECT**
W/ GROMMET HOLES
white **820953**
 72.25"L 26.25"D 42"H



VENTURA COMMUNAL **SELECT**
BAR TABLE
maple **820954**
 72.25"L 26.25"D 42"H



VENTURA COMMUNAL **SELECT**
BAR TABLE
white **820956**
 72.25"L 26.25"D 42"H

OFFICE



MADISON DESK **SELECT**
gray acajou **84075**

60"L 30"D 29"H



MADISON CREDENZA **SELECT**
gray acajou **84077**

60"L 20"D 29"H



MADISON BOOKCASE **SELECT**
gray acajou **84078**

36"L 12"D 72"H



COMPUTER DESK / TABLE



WORK DESK **SELECT**
white laminate **820706**

48"L 24"D 30"H



MERLIN TABLE **SELECT**
gray laminate **820707**

46"L 29"D 30"H

ITEMS PICTURED BELOW

Key Largo Sofa | 830951 | **Page 4**

Key Largo Chair | 810950 | **Page 4**

Sydney Table, Powered | 82076 | **Page 31**

Aura Round Table | 820844 | **Page 23**

Black Diamond Stool | 71088 | **Page 14**

Soho Black Top Bistro | 36" Round - 72068 | **Page 18**



POWERED

Powered options do not include charging adapters with rental and will need to be supplied by the exhibitor if needed.

POWERED SEATING

NAPLES CHAIR, POWERED* **SELECT**

black vinyl **810120**

36"L 30"D 33"H



Power Panel Detail



NAPLES LOVESEAT, POWERED* **SELECT**

black vinyl **830122**

62"L 30"D 33"H



Power Panel Detail



NAPLES SOFA, POWERED* **SELECT**

black vinyl **830121**

87"L 30"D 33"H



Power Panel Detail

ROMA CHAIR, POWERED* **SELECT**

white vinyl **81021**

37"L 31"D 33"H



Power Panel Detail



ROMA SOFA, POWERED* **SELECT**

white vinyl **83017**

78"L 31"D 33"H



Power Panel Detail

*Electrical power must be ordered separately

POWERED TABLES

**VENTURA COMMUNAL
BAR TABLE POWERED*** **SELECT**
black **820950**

72.25"L 26.25"D 42"H

**VENTURA COMMUNAL
BAR TABLE POWERED*** **SELECT**
white **820955**

72.25"L 26.25"D 42"H



**G30 CAFÉ TABLE,
POWERED*** **SELECT**
white top **82071**

72"L 26"D 30"H



**G30 CAFÉ TABLE,
W/ GROMMETS
POWERED*** **SELECT**
white top **82069**

72"L 26"D 30"H

**TECH DESK WITH 3 DRAWER FILE
CABINET, POWERED*** **SELECT**
black metal **84083**
desk only **84084**

60"L 30"D 30"H



**SYDNEY COCKTAIL TABLE,
POWERED*** **SELECT**
black laminate/brushed steel **82076**
white laminate/brushed steel **82073**

48"L 26"D 18"H

POWERED PRODUCT PEDESTALS

**POWERED* LOCKING
PEDESTAL, 36"** **SELECT**
black **85060**
white **85061**

24"L 24"D 36"H



**POWERED* LOCKING
PEDESTAL, 42"** **SELECT**
black **85062**
white **85063**

24"L 24"D 42"H



Power Panel Detail

BANQUETTE

**CENTER
CONE** **SELECT**
8506

38" Round 51"H

Banquette Cone has 3 AC
and 2 USB plugs built into
the center cone.



*Electrical power must be ordered separately

POWERED

STORAGE

**3 DRAWER
FILE CABINET
ON CASTORS** **SELECT**
84080

16"L 20"D 28"H



**FILE CABINET
WITH LOCK** **ESSENTIALS**
standard size

TWO-DRAWER
74082

15"W 29"L 28"H

FOUR-DRAWER
74081

15"W 29"L 50"H



**POSH SHELVEING
W/ CHROME FRAME** **ESSENTIALS**
white **85020**

36"W 18"L 72"H



REFRIGERATOR



**SMALL
REFRIGERATOR*** **ESSENTIALS**
75057

19"W 19"L 34"H



REFRIGERATOR* **SELECT**
white - 14.0 cubic feet **8503001**

28"L 28"D 64"H

LIGHTING



**MASON TABLE
LAMP*** **SELECT**
white/brushed silver **850707**

16" Round 26"H



**MASON FLOOR
LAMP*** **SELECT**
white/brushed silver **850708**

18" Round 55"H

**Electrical power must be ordered separately*

DISPLAY

Some of the most essential elements of your exhibit are the surfaces on which you display your show materials. That's why we have an appealing variety of displays, from standing cylinders to sleek computer desks to draped tables and counters, to ensure your show space will be both attractive and interactive.

DISPLAY CYLINDERS **ESSENTIALS**

black

low **75020**

30"W 15"H

medium **75021**

18"W 20"H

high **75022**

24"W 36"H

Available in rectangular sizes.



DISPLAY CUBES **ESSENTIALS**

black

12" small **75030**

12"W 12"L 42"H

18" medium **75031**

18"W 18"L 36"H

24" large **75032**

24"W 24"L 42"H



ORION COMPUTER KIOSK **ESSENTIALS**

black **75079**

28"L 28"D 40.5"H

Computer not included.



DISPLAY COUNTER **ESSENTIALS**

black **72056**

24"W 49"L 42"H



ACCESSORIES

We know that every exhibit is different and requires certain pieces that may be hard to find. That's why we offer an assortment of accessories that will meet your needs, from literature racks to bulletin boards to refrigerators and file cabinets. No matter the requirement, your exhibit will always stand out with these striking and functional pieces.

TABLET STAND

MOBILE TABLET STAND **SELECT**

white **850714**

black **850715**

14"L 13"D 44.5"H

The Mobile Tablet Stand will adjust to fit any tablet with dimensions of at least 6.75"x 9.375" but not larger than 8.5"x 2.5", including Apple iPad, Samsung Galaxy Tab and Lenovo IdeaPad.



TABLET STAND ACCESSORIES

BROCHURE HOLDER* **SELECT**

black **850711**

8.625"L 1.1"D 11.325"H

WIRELESS PRINTER HOLDER* **SELECT**

black **850712**

3.3"L 1.9"D 5.28"H

CHARGING SHELF* **SELECT**

black **850713**

14.85"L 7.17"D 1"H



*To be ordered with the tablet stand

ACCESSORIES

CHROME STANCHION WITH 8' RETRACTABLE BELT **ESSENTIALS** 220121

42"H

CHROME SIGN HOLDER **ESSENTIALS** 220118

Holds 22" x 66" sign

ROUND LITERATURE RACK **ESSENTIALS** 750135

17"W 17"L 57"H

Revolving black display holds printed materials for easy access from 20 pockets.



FLAT LITERATURE RACK **ESSENTIALS** 750136

10"W 55"H

Forward-facing black display presents printed materials in six pockets.

CHROME COAT TREE **ESSENTIALS** 220109

8 1/4"W (21"W at the base) x 69 1/2"H

BRUSHED ALUMINUM EASEL **ESSENTIALS** 220134

When open 5 1/4" (W) x 64 1/4" (H) 26"W x 62"H

CHROME BAG RACK **ESSENTIALS** 220110

1"W (3" at center) x 41" H x 26"W



SPECIAL DRAPING (not pictured)

Special drape is available in a variety of colors. Refer to the order form for details.



FLOOR-STANDING BULLETIN BOARD **ESSENTIALS** 10201484

48"W 96"L 78"H



CORRUGATED WASTEBASKET **ESSENTIALS** 220106



WASTEBASKET **ESSENTIALS** wastebasket color may vary. 220107

FREEMAN

1000 Elmwood Park Blvd
New Orleans, LA 70123
(504) 731-6137 Fax: (469) 621-5612

**ONLINE PRICE
DISCOUNT PRICE
DEADLINE DATE**

APRIL 16, 2018

**INCLUDE THE FREEMAN METHOD OF
PAYMENT FORM WITH YOUR ORDER**

NAME OF SHOW: **MJBizConNEXT / May 9 - 11, 2018**

COMPANY NAME: _____ BOOTH #: _____ BOOTH SIZE: **X**

CONTACT NAME : _____ PHONE #: _____

E-MAIL ADDRESS : _____

For Assistance, please call (504) 731-6137 to speak with one of our experts.

For fast, easy ordering, go to www.freeman.com

Qty	Part #	Description	Online Price	Discount Price	Standard Price	Total
SEATING						

Naples Group - Black Vinyl

_____	810119*	Chair.....	490.40	539.45	686.55	_____
_____	830120*	Loveseat.....	659.20	725.10	922.90	_____
_____	830119*	Sofa.....	729.90	802.90	1,021.85	_____

Heathrow Group -Black Vinyl

_____	810116*	Armless Chair.....	371.80	409.00	520.50	_____
_____	810117*	Corner Chair.....	433.40	476.75	606.75	_____
_____	830116*	Sofa.....	629.55	692.50	881.35	_____

South Beach Group - Platinum Suede

_____	8301*	Sofa.....	653.95	719.35	915.55	_____
_____	8151*	Ottoman.....	275.65	303.20	385.90	_____

Key Largo Group - Black Fabric

_____	830950*	Loveseat.....	506.40	557.05	708.95	_____
_____	830951*	Sofa.....	560.35	616.40	784.50	_____
_____	810950*	Chair.....	399.25	439.20	558.95	_____

Allegro Group - Blue Fabric

_____	81019*	Chair.....	516.55	568.20	723.15	_____
_____	83015*	Sofa.....	824.55	907.00	1,154.35	_____

Fairfax Group - White Vinyl

_____	810949*	Chair.....	336.75	370.45	471.45	_____
_____	830949*	Sofa.....	537.35	591.10	752.30	_____

Hopi Group - Gray Linen

_____	810140*	Chair.....	214.25	235.70	299.95	_____
_____	830150*	Sofa.....	274.25	301.70	383.95	_____

Tangiers Group - Beige Fabric

_____	810118*	Chair.....	435.65	479.20	609.90	_____
_____	830118*	Sofa.....	609.00	669.90	852.60	_____

Roma Group - White Vinyl

_____	81020*	Chair.....	578.20	636.00	809.50	_____
_____	83016*	Sofa.....	886.25	974.90	1,240.75	_____

CASUAL SEATING

Ottomans

_____	815122*	Endless Square - White Vinyl.....	314.75	346.25	440.65	_____
_____	815123*	Endless Square - Black Vinyl.....	314.75	346.25	440.65	_____
_____	815953*	Endless Curve - White Vinyl.....	415.90	457.50	582.25	_____
_____	815952*	Endless Curve - Black Vinyl.....	415.90	457.50	582.25	_____
_____	815120*	Bench - White Vinyl.....	378.65	416.50	530.10	_____
_____	815121*	Bench - Black Vinyl.....	378.65	416.50	530.10	_____
_____	815119*	Half-Bench - White Vinyl.....	340.65	374.70	476.90	_____

FREEMAN furnishings

Take advantage of the Online price
by ordering at www.freeman.com
before **APRIL 16, 2018**

NAME OF SHOW: **MJBizConNEXT / May 9 - 11, 2018**

COMPANY NAME: _____ BOOTH #: _____ BOOTH SIZE: _____ X

CONTACT NAME : _____ PHONE #: _____

E-MAIL ADDRESS : _____

For Assistance, please call (504) 731-6137 to speak with one of our experts.

For fast, easy ordering, go to www.freeman.com

Qty	Part #	Description	Online Price	Discount Price	Standard Price	Total
CASUAL SEATING (cont'd)						
_____	81518*	Vibe Cube - Blue Vinyl.....	146.95	161.65	205.75	_____
_____	81519*	Vibe Cube - Red Vinyl.....	146.95	161.65	205.75	_____
_____	81525*	Vibe Cube - Orange Vinyl.....	146.95	161.65	205.75	_____
_____	81520*	Vibe Cube - Pink Vinyl.....	146.95	161.65	205.75	_____
_____	81517*	Vibe Cube - Yellow Vinyl.....	146.95	161.65	205.75	_____
_____	81530*	Vibe Cube - Black Vinyl.....	119.95	131.95	167.95	_____
_____	81531*	Vibe Cube - White Vinyl.....	119.95	131.95	167.95	_____
_____	815151*	Marche Swivel Ottoman - Gray Fabric.....	212.10	233.30	296.95	_____
_____	815154*	Marche Swivel Ottoman - Red Fabric.....	212.10	233.30	296.95	_____
_____	815159*	Marche Swivel Ottoman - Blue Fabric.....	212.10	233.30	296.95	_____
_____	815152*	Marche Swivel Ottoman - Linen Fabric.....	212.10	233.30	296.95	_____
_____	815157*	Marche Swivel Ottoman - Meadow Green Fabric.....	212.10	233.30	296.95	_____
_____	815158*	Marche Swivel Ottoman - Pear Yellow Fabric.....	212.10	233.30	296.95	_____
_____	815156*	Marche Swivel Ottoman - Plum Fabric.....	212.10	233.30	296.95	_____
_____	815153*	Marche Swivel Ottoman - Raspberry Fabric.....	212.10	233.30	296.95	_____
_____	815155*	Marche Swivel Ottoman - Rose Quartz Fabric.....	212.10	233.30	296.95	_____
_____	815150*	Marche Swivel Ottoman - White Vinyl.....	212.10	233.30	296.95	_____
_____	81526*	Edge LED Cube - High Density Plastic.....	196.65	216.30	275.30	_____
Banquettes						
_____	8506*	Center Cone w/Electrical Charging Outlet.....	574.20	631.60	803.90	_____
_____	8507*	Quarter Curve Ottoman.....	379.20	417.10	530.90	_____
Occasional Chairs						
_____	71089	Black Diamond Side Chair.....	126.50	139.15	177.10	_____
_____	71090	Black Diamond Arm Chair.....	150.40	165.45	210.55	_____
_____	810861*	Laguna Chair - Maple/Chrome.....	126.90	139.60	177.65	_____
_____	210108	Limerick® Chair by Herman Miller.....	75.45	83.00	105.65	_____
_____	8102*	Madrid Chair - Black Vinyl/Chrome.....	817.50	899.25	1,144.50	_____
_____	810816*	Madrid Chair - White Vinyl/Chrome.....	817.50	899.25	1,144.50	_____
_____	810948*	Meeting Chair - White Vinyl.....	277.25	305.00	388.15	_____
_____	810835*	Meeting Chair - Espresso Vinyl.....	197.95	217.75	277.15	_____
_____	810836*	Meeting Chair - Taupe Microfiber.....	259.80	285.80	363.70	_____
_____	8103*	Key West Tub Chair - Black Fabric.....	394.00	433.40	551.60	_____
_____	810843*	Madden Chair - Light Gray Vinyl.....	451.60	496.75	632.25	_____
_____	810814*	ICE Side Chair - Transparent/Chrome.....	207.85	228.65	291.00	_____
_____	810131*	Malba Chair - Gray Molded Plastic.....	94.30	103.75	132.00	_____
_____	810130*	Malba Chair - Green Molded Plastic.....	94.30	103.75	132.00	_____
_____	810846*	Christopher Chair - White Vinyl/Chrome.....	123.15	135.45	172.40	_____
_____	810851*	Zenith Chair - White/Chrome.....	147.85	162.65	207.00	_____
_____	810841*	Rustique Chair - Gunmetal.....	123.15	135.45	172.40	_____
_____	810837*	Razor Armless Chair - White High Density Plastic.....	53.25	58.60	74.55	_____
_____	810875*	Swanson Swivel Chair - White Vinyl.....	266.85	293.55	373.60	_____
_____	810811*	Berlin Stack Chair - White & Red Plastic/Chrome.....	106.80	117.50	149.50	_____
_____	810810*	Berlin Stack Chair - White & Black Plastic/Chrome.....	106.80	117.50	149.50	_____
_____	810847*	Wendy Chair - Clear Acrylic.....	120.90	133.00	169.25	_____

FREEMAN furnishings

Take advantage of the Online price
by ordering at www.freeman.com
before APRIL 16, 2018

NAME OF SHOW: **MJBizConNEXT / May 9 - 11, 2018**

COMPANY NAME: _____ BOOTH #: _____ BOOTH SIZE: _____ X

CONTACT NAME : _____ PHONE #: _____

E-MAIL ADDRESS : _____

For Assistance, please call (504) 731-6137 to speak with one of our experts.

For fast, easy ordering, go to www.freeman.com

Qty	Part #	Description	Online Price	Discount Price	Standard Price	Total
Conference Chairs						
	71046	Gray Gaslift Chair With Arms.....	230.05	253.05	322.05	
	71045	Gray Gaslift Chair Without Arms.....	197.25	217.00	276.15	
	810874*	Labrea Chair - Charcoal Gray Fabric.....	314.75	346.25	440.65	
	81063*	Altura Conference/Guest Chair - Black Fabric/Black Steel.....	316.00	347.60	442.40	
	810807*	Luxor Executive Chair - Black Vinyl.....	418.55	460.40	585.95	
	810844*	Pro Executive High Back Chair - White Vinyl.....	274.75	302.25	384.65	
	810946*	Pro Executive High Back Chair - Black Vinyl.....	274.75	302.25	384.65	
	810945*	Pro Executive Mid Back Chair - White Vinyl.....	329.95	362.95	461.95	
	810944*	Pro Executive Mid Back Chair - Black Vinyl.....	329.95	362.95	461.95	
	810947*	Pro Executive Guest Chair - Black Vinyl.....	358.75	394.65	502.25	

Bars & Barstools

	8501*	Martini Bar.....	1,379.65	1,517.60	1,931.50	
	71088	Black Diamond Stool.....	189.00	207.90	264.60	
	71048	Gray Gaslift Stool with Arms.....	295.80	325.40	414.10	
	71047	Gray Gaslift Stool without Arms.....	266.20	292.80	372.70	
	810860*	Laguna Barstool - Maple/Chrome.....	160.15	176.15	224.20	
	210109	Limerick® Stool by Herman Miller.....	125.15	137.65	175.20	
	810872*	Lift Barstool - Gray Vinyl/Chrome.....	161.95	178.15	226.75	
	810873*	Lift Barstool - Red Vinyl/Chrome.....	161.95	178.15	226.75	
	810871*	Lift Barstool - Black Vinyl/Chrome.....	161.95	178.15	226.75	
	810870*	Lift Barstool - White Vinyl/Chrome.....	161.95	178.15	226.75	
	810951*	Apex Barstool - Black Vinyl.....	200.50	220.55	280.70	
	810952*	Apex Barstool - Blue Ultra Suede.....	200.50	220.55	280.70	
	810953*	Apex Barstool - Red Vinyl.....	200.50	220.55	280.70	
	810954*	Apex Barstool - White Vinyl.....	200.50	220.55	280.70	
	810103*	Banana Barstool - White Vinyl/Chrome.....	187.60	206.35	262.65	
	810104*	Banana Barstool - Black Vinyl/Chrome.....	187.60	206.35	262.65	
	810850*	Zenith Barstool - White/Chrome.....	147.85	162.65	207.00	
	810840*	Zoey Barstool - White Vinyl/Chrome.....	303.35	333.70	424.70	
	810834*	Zoey Barstool - Black Vinyl/Chrome.....	303.35	333.70	424.70	
	810848*	Christopher Barstool - White.....	205.80	226.40	288.10	
	810815*	ICE Barstool - Transparent/Chrome.....	229.90	252.90	321.85	
	810202*	Shark Swivel Barstool - White Plastic/Chrome.....	346.00	380.60	484.40	
	810839*	Rustique Barstool - Gunmetal.....	123.15	135.45	172.40	
	810505*	Gin Barstool - Maple Wood/Chrome.....	166.00	182.60	232.40	
	810200*	Oslo Barstool - Blue Plastic/Chrome.....	236.70	260.35	331.40	
	810201*	Oslo Barstool - White Plastic/Chrome.....	236.70	260.35	331.40	

Draped Tables & Counters

Draped Tables - Tables are 30" wide									
<input type="checkbox"/>	Black	<input type="checkbox"/>	Blue	<input type="checkbox"/>	Brown	<input type="checkbox"/>	Green	<input type="checkbox"/>	Flax
<input type="checkbox"/>	Gold	<input type="checkbox"/>	Gray	<input type="checkbox"/>	Plum	<input type="checkbox"/>	Red	<input type="checkbox"/>	White
_____	130330	Draped Table 3'L x 30"H.....	121.15						
_____	130430	Draped Table 4'L x 30"H.....	137.75						
_____	130630	Draped Table 6'L x 30"H.....	199.35						
_____	130830	Draped Table 8'L x 30"H.....	211.70						
_____	12404630	4th Side Drape 6'L x 30"H.....	41.05						
_____	12404830	4th Side Drape 8'L x 30"H.....	41.05						

FREEMAN furnishingsTake advantage of the Online price
by ordering at www.freeman.com
before APRIL 16, 2018

NAME OF SHOW: **MJBizConNEXT / May 9 - 11, 2018**COMPANY NAME: _____ BOOTH #: _____ BOOTH SIZE: **X**

CONTACT NAME : _____ PHONE #: _____

E-MAIL ADDRESS : _____

For Assistance, please call (504) 731-6137 to speak with one of our experts.

For fast, easy ordering, go to www.freeman.com

Qty	Part #	Description	Online Price	Discount Price	Standard Price	Total
-----	--------	-------------	--------------	----------------	----------------	-------

Draped Tables & Counters (cont'd)**Draped Tables** - Tables are 30" wide
☐ Black ☐ Blue ☐ Brown ☐ Green ☐ Flax
☐ Gold ☐ Gray ☐ Plum ☐ Red ☐ White

_____	130342	Draped Counter 3'L x 42"H.....	161.30	177.45	225.80	_____
_____	130442	Draped Counter 4'L x 42"H.....	199.70	219.65	279.60	_____
_____	130642	Draped Counter 6'L x 42"H.....	201.70	221.85	282.40	_____
_____	130842	Draped Counter 8'L x 42"H.....	233.90	257.30	327.45	_____
_____	12404642	4th Side Drape 6'L x 42"H.....	41.05	45.15	57.45	_____
_____	12404842	4th Side Drape 8'L x 42"H.....	41.05	45.15	57.45	_____

Undraped Tables & Counters**Undraped Tables** - Tables are 30" wide

_____	131330	Undraped Table 3'L x 30"H.....	56.35	62.00	78.90	_____
_____	131430	Undraped Table 4'L x 30"H.....	63.30	69.65	88.60	_____
_____	131630	Undraped Table 6'L x 30"H.....	72.60	79.85	101.65	_____
_____	131830	Undraped Table 8'L x 30"H.....	80.65	88.70	112.90	_____
_____	131342	Undraped Counter 3'L x 42"H.....	80.65	88.70	112.90	_____
_____	131442	Undraped Counter 4'L x 42"H.....	96.80	106.50	135.50	_____
_____	131642	Undraped Counter 6'L x 42"H.....	112.95	124.25	158.15	_____
_____	131842	Undraped Counter 8'L x 42"H.....	129.00	141.90	180.60	_____

Table Top Risers - Risers are 8" wide

_____	1504100	Black 4'L x 7"H Corrugated Riser.....	32.55	35.80	45.55	_____
_____	1504101	White 4'L x 7"H Corrugated Riser.....	32.55	35.80	45.55	_____
_____	1506100	Black 6'L x 7"H Corrugated Riser.....	38.10	41.90	53.35	_____
_____	1506101	White 6'L x 7"H Corrugated Riser.....	38.10	41.90	53.35	_____
_____	1508100	Black 8'L x 7"H Corrugated Riser.....	44.05	48.45	61.65	_____
_____	1508101	White 8'L x 7"H Corrugated Riser.....	44.05	48.45	61.65	_____
_____	1504200	Black 4'L x 14"H Corrugated Riser.....	49.85	54.85	69.80	_____
_____	1504201	White 4'L x 14"H Corrugated Riser.....	49.85	54.85	69.80	_____
_____	1506200	Black 6'L x 14"H Corrugated Riser.....	61.00	67.10	85.40	_____
_____	1506201	White 6'L x 14"H Corrugated Riser.....	61.00	67.10	85.40	_____
_____	1508200	Black 8'L x 14"H Corrugated Riser.....	72.10	79.30	100.95	_____
_____	1508201	White 8'L x 14"H Corrugated Riser.....	72.10	79.30	100.95	_____

Pedestal Tables - SoHo Series

_____	72069	Black Top Cafe Table - 30"H x 24"W.....	216.00	237.60	302.40	_____
_____	72067	Black Top Cafe Table - 30"H x 36"W.....	216.00	237.60	302.40	_____
_____	72066	Black Top Mini Table - 18"H x 18"W.....	131.45	144.60	184.05	_____
_____	72070	Black Top Bistro Table - 42"H x 24"W.....	216.00	237.60	302.40	_____
_____	72068	Black Top Bistro Table - 42"H x 36"W.....	216.00	237.60	302.40	_____

Pedestal Tables - Chelsea Series

_____	72063	Butcher Block Top Cafe Table - 30"H x 30"W.....	205.35	225.90	287.50	_____
_____	72064	Butcher Block Top Cafe Table - 30"H x 36"W.....	205.35	225.90	287.50	_____
_____	720163	Butcher Block Top Bistro Table - 42"H x 30"W.....	205.35	225.90	287.50	_____
_____	720164	Butcher Block Top Bistro Table - 42"H x 36"W.....	205.35	225.90	287.50	_____

Pedestal Tables

_____	820232*	Standard Base Cafe Table - Liquid White.....	251.70	276.85	352.40	_____
_____	820231*	Standard Base Bar Table - Liquid White.....	251.70	276.85	352.40	_____
_____	8201208*	Hydraulic Base Cafe Table - Maple.....	332.80	366.10	465.90	_____
_____	8201207*	Hydraulic Base Bar Table - Maple.....	332.80	366.10	465.90	_____

NAME OF SHOW: **MJBizConNEXT / May 9 - 11, 2018**

COMPANY NAME: _____ BOOTH #: _____ BOOTH SIZE: _____ X
CONTACT NAME : _____ PHONE #: _____

E-MAIL ADDRESS : _____

For Assistance, please call (504) 731-6137 to speak with one of our experts.

For fast, easy ordering, go to www.freeman.com

Qty	Part #	Description	Online Price	Discount Price	Standard Price	Total
Pedestal Tables (cont'd)						
	8201203*	Standard Base Cafe Table - Blue Steel.....	229.20	252.10	320.90	
	8201204*	Standard Base Bar Table - Blue Steel.....	274.25	301.70	383.95	
	8201209*	Hydraulic Base Cafe Table - Graphite.....	366.10	402.70	512.55	
	8201211*	Hydraulic Base Bar Table - Graphite.....	366.10	402.70	512.55	
	8201206*	Hydraulic Base Cafe Table - Maple.....	364.00	400.40	509.60	
	8201205*	Hydraulic Base Bar Table - Maple.....	364.00	400.40	509.60	
	820224*	Hydraulic Base Cafe Table - Liquid White.....	368.45	405.30	515.85	
	820230*	Hydraulic Base Bar Table - Liquid White.....	368.45	405.30	515.85	
	820126*	Hydraulic Base Cafe Table - White Laminate.....	380.65	418.70	532.90	
	820125*	Hydraulic Base Bar Table - White Laminate.....	380.65	418.70	532.90	
	820241*	Madison Hydraulic Base Cafe Table - Gray Acajou.	293.50	322.85	410.90	
	820240*	Madison Hydraulic Base Bar Table - Gray Acajou...	293.50	322.85	410.90	
	820265*	Madison Cafe Table - Gray Acajou.....	239.20	263.10	334.90	
	820264*	Madison Bar Table - Gray Acajou.....	239.20	263.10	334.90	
Occasional, End & Cocktail Tables						
	82015*	Silverado End Table - Tempered Glass/Painted Steel.....	252.55	277.80	353.55	
	82014*	Silverado Cocktail Table - Tempered Glass/Painted Steel.....	268.35	295.20	375.70	
	82033*	Manhattan Table - Glass/Brushed Metal Base.....	301.70	331.85	422.40	
	820252*	Alondra End Table - Glass/Chrome.....	214.25	235.70	299.95	
	820250*	Alondra Cocktail Table - Glass/Chrome.....	297.80	327.60	416.90	
	820253*	Alondra End Table - Wood/Chrome.....	214.25	235.70	299.95	
	820251*	Alondra Cocktail Table - Wood/Chrome.....	297.80	327.60	416.90	
	82028*	Geo End Table - Wood/Black Steel.....	252.80	278.10	353.90	
	82027*	Geo Cocktail Table - Wood/Black Steel.....	259.20	285.10	362.90	
	82035*	Geo End Table - Glass/Chrome.....	228.05	250.85	319.25	
	82034*	Geo Cocktail Table - Glass/Chrome.....	252.55	277.80	353.55	
	82054*	Sydney End Table - Black Laminate/Brushed Steel..	235.25	258.80	329.35	
	82055*	Sydney End Table - White Laminate/Brushed Steel..	235.25	258.80	329.35	
	82052*	Sydney Cocktail Table - Black Laminate/Brushed Steel.....	284.35	312.80	398.10	
	82053*	Sydney Cocktail Table - White Laminate/Brushed Steel.....	284.35	312.80	398.10	
	82088*	Oliver End Table - Walnut Finish.....	229.55	252.50	321.35	
	82087*	Oliver Table - Walnut Finish.....	258.50	284.35	361.90	
	82075*	Regis End Table - Brushed Metal.....	233.50	256.85	326.90	
	82074*	Regis Bench Table - Brushed Metal.....	330.15	363.15	462.20	
	820844*	Aura Round Table - White Metal.....	130.00	143.00	182.00	
	82057*	Edge LED Cube Table-White Plastic/Clear Acrylic....	196.65	216.30	275.30	
	82043*	Geo Square-Round Table - Glass/Black Steel.....	307.50	338.25	430.50	
	82044*	Geo Square-Round Table - Glass/Chrome.....	307.50	338.25	430.50	
Conference Tables						
	82041*	Geo Conference Table - Glass/Black Steel.....	425.70	468.25	596.00	
	82051*	Geo Conference Table - Glass/Chrome.....	425.70	468.25	596.00	
	820260*	Madison Conference Table - Gray Acajou.....	396.35	436.00	554.90	
	820708*	42" Round Conference Table - White Laminate.....	408.30	449.15	571.60	
	820203*	6' Oval Conference Table - Graphite Nebula.....	545.90	600.50	764.25	
	820115*	8' Rectangular Conference Table - Granite.....	648.40	713.25	907.75	

NAME OF SHOW: **MJBizConNEXT / May 9 - 11, 2018**

COMPANY NAME: _____ BOOTH #: _____ BOOTH SIZE: **X**

CONTACT NAME : _____ PHONE #: _____

E-MAIL ADDRESS : _____

For Assistance, please call (504) 731-6137 to speak with one of our experts.

For fast, easy ordering, go to www.freeman.com

Qty	Part #	Description	Online Price	Discount Price	Standard Price	Total
-----	--------	-------------	--------------	----------------	----------------	-------

Conference Tables (con't)

	820261*	Madison 5' Conference Table - Gray Acajou.....	479.90	527.90	671.85	
	820262*	Madison 8' Conference Table - Gray Acajou.....	957.65	1,053.40	1,340.70	
	820263*	Madison 10' Conference Table - Gray Acajou.....	957.65	1,053.40	1,340.70	
	82058*	Communal Table 30"H (Maple with Grommets).....	489.65	538.60	685.50	
	82059*	Communal Table 42"H (Maple with Grommets).....	685.60	754.15	959.85	
	82067*	Communal Table 30"H - Maple.....	489.65	538.60	685.50	
	82068*	Communal Table 42"H - Maple.....	685.60	754.15	959.85	
	82063*	Communal Table 30"H - White.....	489.65	538.60	685.50	
	82066*	Communal Table 42"H - White.....	685.60	754.15	959.85	

Office

	84075*	Madison Desk - Gray Acajou.....	586.00	644.60	820.40	
	84077*	Madison Credenza - Gray Acajou.....	487.90	536.70	683.05	
	84078*	Madison Bookcase - Gray Acajou.....	416.60	458.25	583.25	

Computer Desk/Tables

	820706*	Work Desk - White Laminate.....	351.25	386.40	491.75	
	820707*	Merlin Table - Gray Laminate.....	367.30	404.05	514.20	

POWERED

Powered Seating

	810120*	Naples Chair, Powered - Black Vinyl.....	662.60	728.85	927.65	
	830122*	Naples Loveseat, Powered - Black Vinyl.....	890.70	979.75	1,247.00	
	830121*	Naples Sofa, Powered - Black Vinyl.....	1,025.35	1,127.90	1,435.50	
	81021*	Roma Chair, Powered - White Vinyl.....	662.60	728.85	927.65	
	83017*	Roma Sofa, Powered - White Vinyl.....	1,025.35	1,127.90	1,435.50	

Powered Tables

	82070*	G30 Cocktail Table 18" H, Powered - White Top.....	436.70	480.35	611.40	
	82071*	G30 Cafe Table 30" H, Powered - White Top.....	603.95	664.35	845.55	
	82072*	G30 Bar Table 42" H, Powered - White Top.....	788.60	867.45	1,104.05	
	84083*	Tech Desk w/3 Drawer File Cabinet, Powered - Black Metal.....	606.40	667.05	848.95	
	84084*	Tech Desk, Powered - Black Metal.....	531.85	585.05	744.60	
	82076*	Sydney Cocktail Table, Powered Black.....	411.70	452.85	576.40	
	82073*	Sydney Cocktail Table, Powered White.....	411.70	452.85	576.40	

Powered Product Pedestals

	85060*	Powered Locking Pedestal 36" H, Black.....	484.45	532.90	678.25	
	85061*	Powered Locking Pedestal 36" H, White.....	484.45	532.90	678.25	
	85062*	Powered Locking Pedestal 42" H, Black.....	577.90	635.70	809.05	
	85063*	Powered Locking Pedestal 42" H, White.....	577.90	635.70	809.05	

DISPLAY & ACCESSORIES

Product Storage

	84080*	3 Door File Cabinet on Castors - Black	185.10	203.60	259.15	
	74082	File Cabinet w/Lock - Two Drawer - Standard Size...	129.00	141.90	180.60	
	74081	File Cabinet w/Lock - Four Drawer - Standard Size..	161.30	177.45	225.80	

NAME OF SHOW: **MJBizConNEXT / May 9 - 11, 2018**

COMPANY NAME: _____ BOOTH #: _____ BOOTH SIZE: _____ X

CONTACT NAME : _____ PHONE #: _____

E-MAIL ADDRESS : _____

For Assistance, please call (504) 731-6137 to speak with one of our experts.

For fast, easy ordering, go to www.freeman.com

Qty	Part #	Description	Online Price	Discount Price	Standard Price	Total
Refrigerator						
_____	75057	Small Refrigerator.....	451.95	497.15	632.75	_____
_____	8503001*	Refrigerator - White.....	780.85	858.95	1,093.20	_____
Lighting						
_____	850707*	Mason Table Lamp - White/Brushed Silver.....	153.70	169.05	215.20	_____
_____	850708*	Mason Floor Lamp - White/Brushed Silver.....	239.35	263.30	335.10	_____
Display						
_____	75020	Display Cylinder - Black - Low.....	213.60	234.95	299.05	_____
_____	75021	Display Cylinder - Black - Medium.....	254.70	280.15	356.60	_____
_____	75022	Display Cylinder - Black - High.....	295.80	325.40	414.10	_____
_____	75030	Display Cube - Black - 12" Small.....	230.05	253.05	322.05	_____
_____	75031	Display Cube - Black - 18" Medium.....	271.15	298.25	379.60	_____
_____	75032	Display Cube - Black - 24" Large.....	312.15	343.35	437.00	_____
_____	75079	Orion Computer Kiosk - Black.....	410.85	451.95	575.20	_____
_____	72056	Display Counter - Black.....	410.85	451.95	575.20	_____
Tablet Stand						
_____	850714*	Mobile Tablet Stand - White.....	298.80	328.70	418.30	_____
_____	850715*	Mobile Tablet Stand - Black.....	298.80	328.70	418.30	_____
Tablet Stand Accessories						
_____	850711*	Brochure Holder - Black.....	29.65	32.60	41.50	_____
_____	850712*	Wireless Printer Holder - Black.....	29.65	32.60	41.50	_____
_____	850713*	Charging Shelf - Black.....	29.65	32.60	41.50	_____
Accessories						
_____	220121	Chrome Stanchion w/8' Retractable Belt.....	136.95	150.65	191.75	_____
_____	220118	Chrome Sign Holder.....	98.55	108.40	137.95	_____
_____	750135	Round Literature Rack.....	213.60	234.95	299.05	_____
_____	750136	Flat Literature Rack.....	180.80	198.90	253.10	_____
_____	220109	Chrome Coat Tree.....	65.80	72.40	92.10	_____
_____	220134	Aluminum Easel.....	49.25	54.20	68.95	_____
_____	220110	Chrome Bag Rack.....	106.80	117.50	149.50	_____
_____	10201484	Floor Standing Bulletin Board.....	218.75	240.65	306.25	_____
_____	220106	Corrugated Wastebasket.....	23.75	26.15	33.25	_____
_____	220107	Wastebasket.....	31.10	34.20	43.55	_____
Special Drape						
<div> Special Drape <input type="checkbox"/> Black <input type="checkbox"/> Blue <input type="checkbox"/> Brown <input type="checkbox"/> Green <input type="checkbox"/> Flax <input type="checkbox"/> Gold <input type="checkbox"/> Gray <input type="checkbox"/> Plum <input type="checkbox"/> Red <input type="checkbox"/> White </div>						
_____	12103	Special Drape 3'H (per ft.).....	19.70	21.65	27.60	_____
_____	12108	Special Drape 8'H (per ft.).....	24.80	27.30	34.70	_____

TOTAL COST

_____	+	_____	=	_____
Sub-Total		12% Tax		Total Cost

Taxes: Due to varying taxes across counties and cities for various categories, applicable taxes will be applied to your order accordingly based on the jurisdictions of the show city.